

MAP

SHOWING LOCATION OF
RESIDENCE ON & BOUNDARIES OF

LOT 9 & NORTH 1/2 OF LOT 10, SUBDIV. OF BLOCK 3
SUNNYSIDE TERRACE, CITY OF SUTHERLIN

IN THE COUNTY OF DOUGLAS COUNTY SURVEYORS FILE DATA
AND STATE OF OREGON DO NOT REMOVE FROM OFFICE

SURVEYED, 8-24-49

SCALE 1" = 40'

I HEREBY CERTIFY THAT I HAVE SURVEYED THE ABOVE DESCRIBED
PROPERTY, AND THAT THE IMPROVEMENTS SHOWN AND DESCRIBED
HEREON ARE WITHIN THE PROPERTY LINES

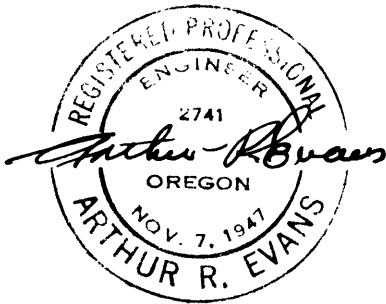

Arthur R. Evans

ARTHUR R. EVANS
DEPUTY COUNTY SURVEYOR

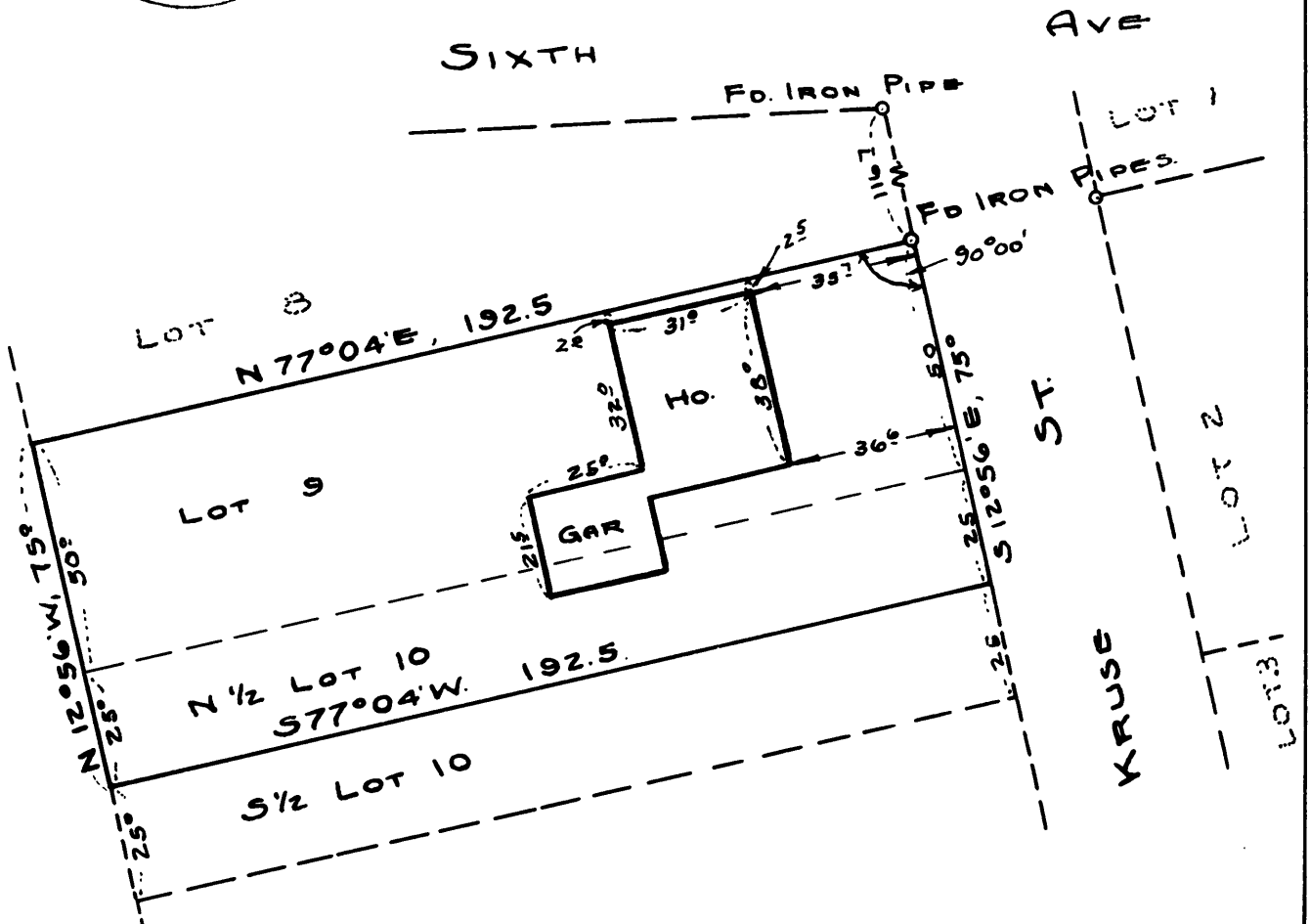

C.S. 43/50