

D.L.C. #41

COUNTY SURVEYORS FILE DATA
DO NOT REMOVE FROM OFFICE

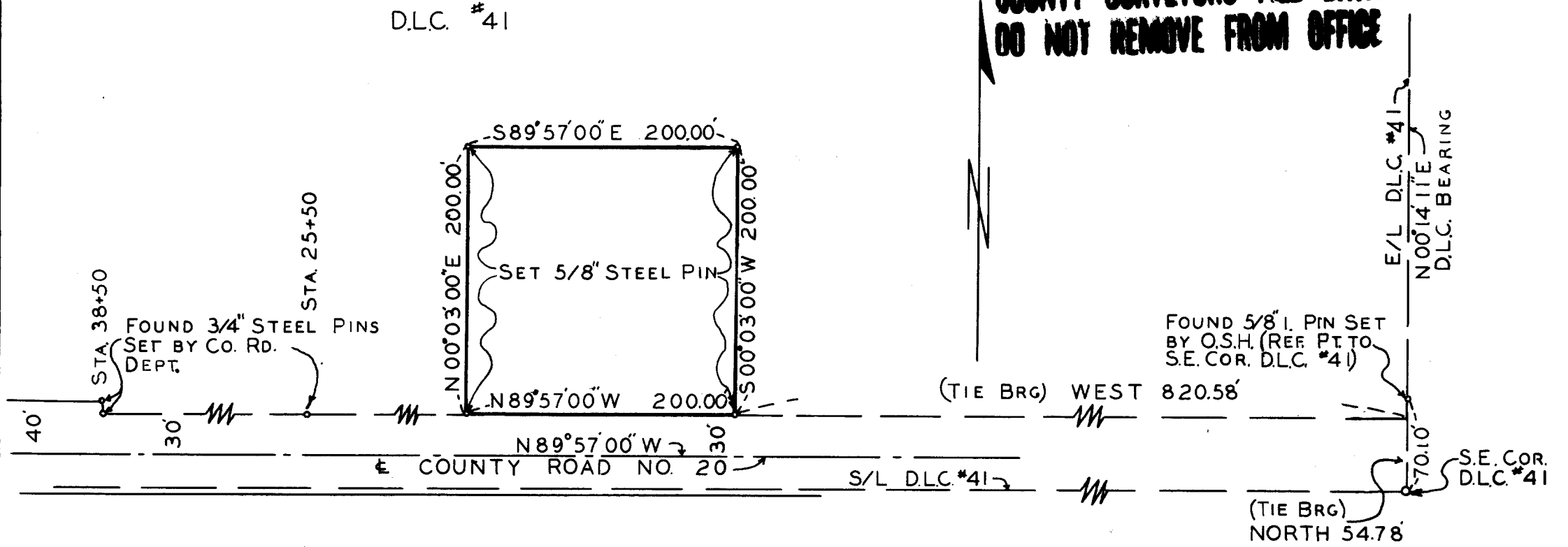

BEARINGS FROM COUNTY ROAD RECORDS

FILED
RECEIVED

DEC 29 1958

COUNTY SURVEYOR
DOUGLAS COUNTY, ORE.

REGISTERED
OREGON
LAND SURVEYOR

Leland P. Lovejoy

NOVEMBER 10, 1940
LELAND P. LOVEJOY
262

BOUNDARY SURVEY
FOR
STANDARD OIL COMPANY OF CALIF.
SITUATE
D.L.C. #41 T.30 S. R.5 W. WM.
DOUGLAS COUNTY OREGON
L.P. LOVEJOY L.S. MEDFORD, ORE.
SCALE 1"=100' DEC.3,1958

42/920