

From R. Martin

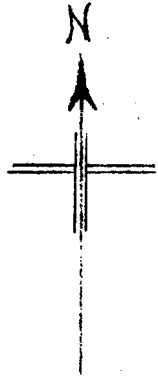

○ FOUND 1/2" IRON ROD  
● SET 1/2" IRON PIPE

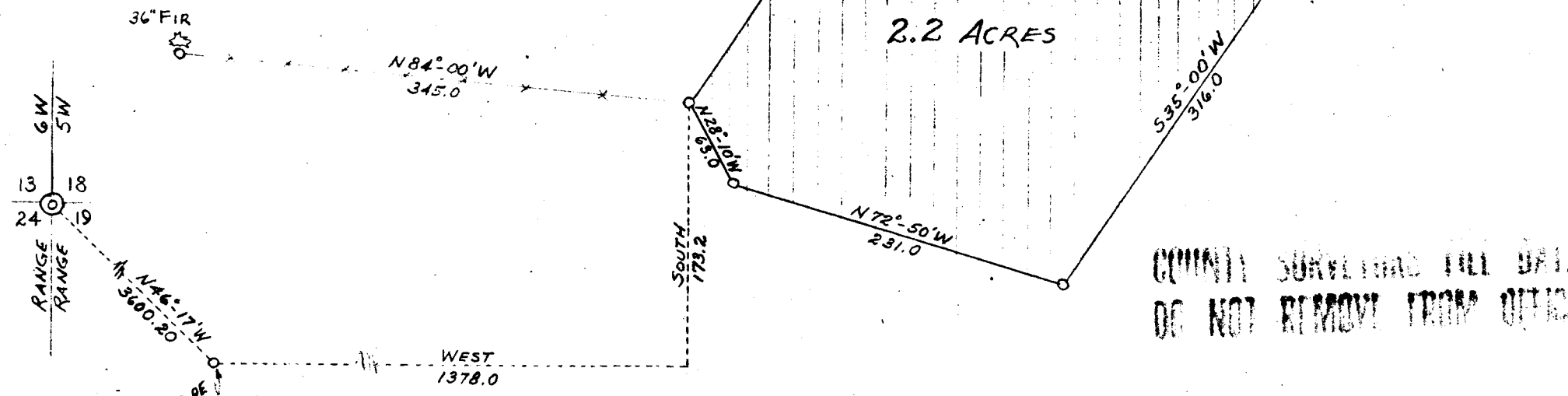

COUNTY SURVEYING FILE DATA  
DO NOT REMOVE FROM OFFICE

SURVEY AND PLAT FOR  
**WILLIE R. MCCARLEY**  
MYRTLE CREEK, OREGON

SEC. 19 T29S R5W W.M. DOUGLAS COUNTY, OREGON

SCALE: 1 IN. = 100 FT.

MARTIN ENGINEERING SERVICE - MYRTLE CREEK, OREGON

NOVEMBER 1958

FILED  
RECEIVED

COUNTY SURVEYING  
DOUGLAS COUNTY, OREGON