

FILED
RECEIVED

DEC 11 1958

COUNTY SURVEYOR
DOUGLAS COUNTY, ORE.

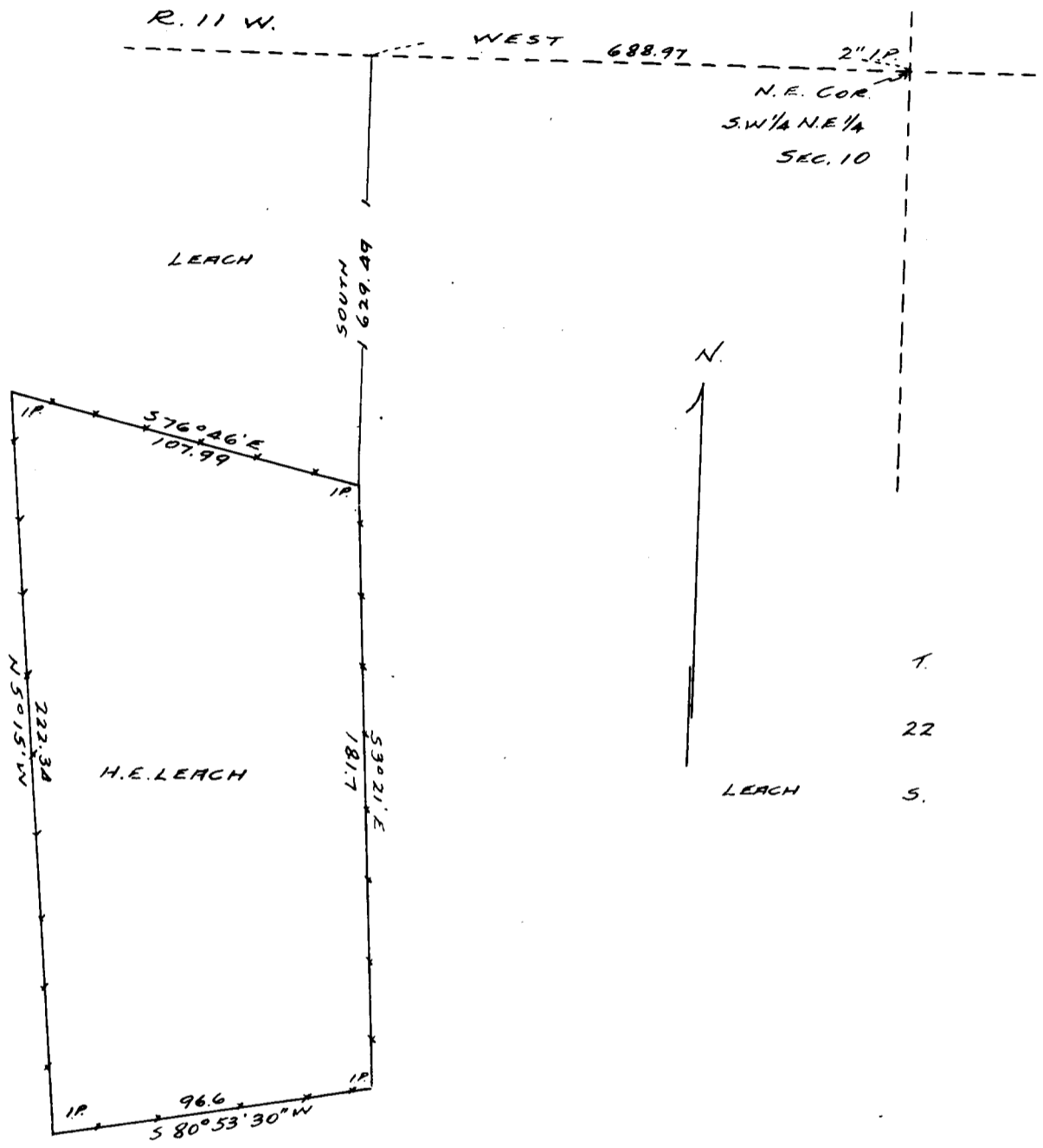

SURVEY
H. E. LEACH
S. W. 1/4 N. E. 1/4, SEC. 10
T. 22 S., R. 11 W. W. M.
DOUGLAS COUNTY
Scale 1" = 50' Nov. '58.



COUNTY SURVEYORS FILE DATA
DO NOT REMOVE FROM OFFICE

C. S. File No. 42/409 P

WM. J. BRAYTON
Engineer
FLORENCE, OREGON

December 20th 1958.

Fred M. Darby
Roseburg,
Oregon

Dear Sir;

In reply to you letter asking about the finding of corners in recent surveys sent to you may I state that the State set four inch white posts at all forty corners representing the exterior of the Elliott State Forest in the vicinity of Dean Creek where I have done some surveys.

Regarding a 2" Iron Pipe representing to be the N.E. corner of S.W. $\frac{1}{4}$ N.E. $\frac{1}{4}$ Sec. 10 T.22 S.R. 11 W.M. I have been told by the old timers in the vicinity it was set by Harold T. Lewis of Reedsport a good many years ago.

Received the copy of new requirements for filing of surveys and may I say that I believe the way for us to keep a record will be to send you one print and a tracing on tracing cloth, having the blue print company sending me an ozalid so I can get prints if necessary, this way does not cost any more than the way I have been doing it in the past.

With the Seasons Greetings

I am



FILED
RECEIVED

DEC 23 1958

COUNTY SURVEYOR
DOUGLAS COUNTY, ORE.

C. & File No. 42/409