

WM. J. BRAYTON
Engineer
FLORENCE, OREGON

Dec 8th 1958.

Mr. Fred N. Darby County Surveyor,
Roseburg, Oregon,

Dear Sir;

Under separate cover am sending a few prints and ozalids
of recent surveys made by me in Douglas County.

I am sending a corrected print of one entitled Naani Survey in Section
19 comersing 21.07 acres. Would you kindly destroy the one that you have at
present and replace with this one..

With best regards,

Yours very truly,



FILED
RECEIVED

DEC 11 1958

COUNTY SURVEYOR
DOUGLAS COUNTY, ORE.

G. L. E. No. 42/397 - 1 A

FILED
RECEIVED

NOV 3 1958

COUNTY SURVEYOR
DOUGLAS COUNTY, ORE.

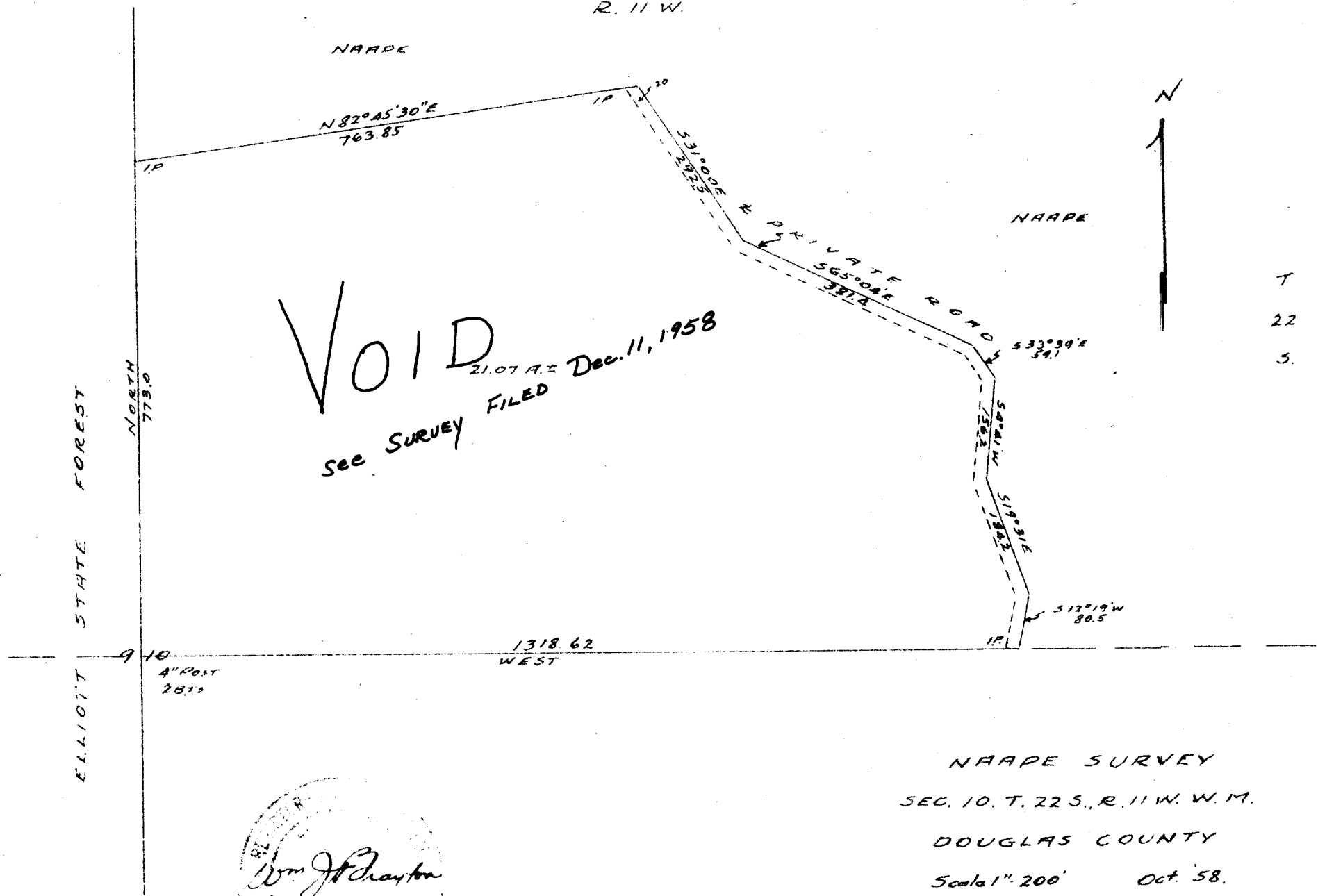

C. S. File No. 42/597

T
22
3.