

R. L. FOLLETT  
 Engineering & Surveying  
 15 Ascot Drive  
 Eugene, Oregon

FILED  
 RECEIVED

JUL 25 1958

COUNTY SURVEYOR  
 DOUGLAS COUNTY, ORE.

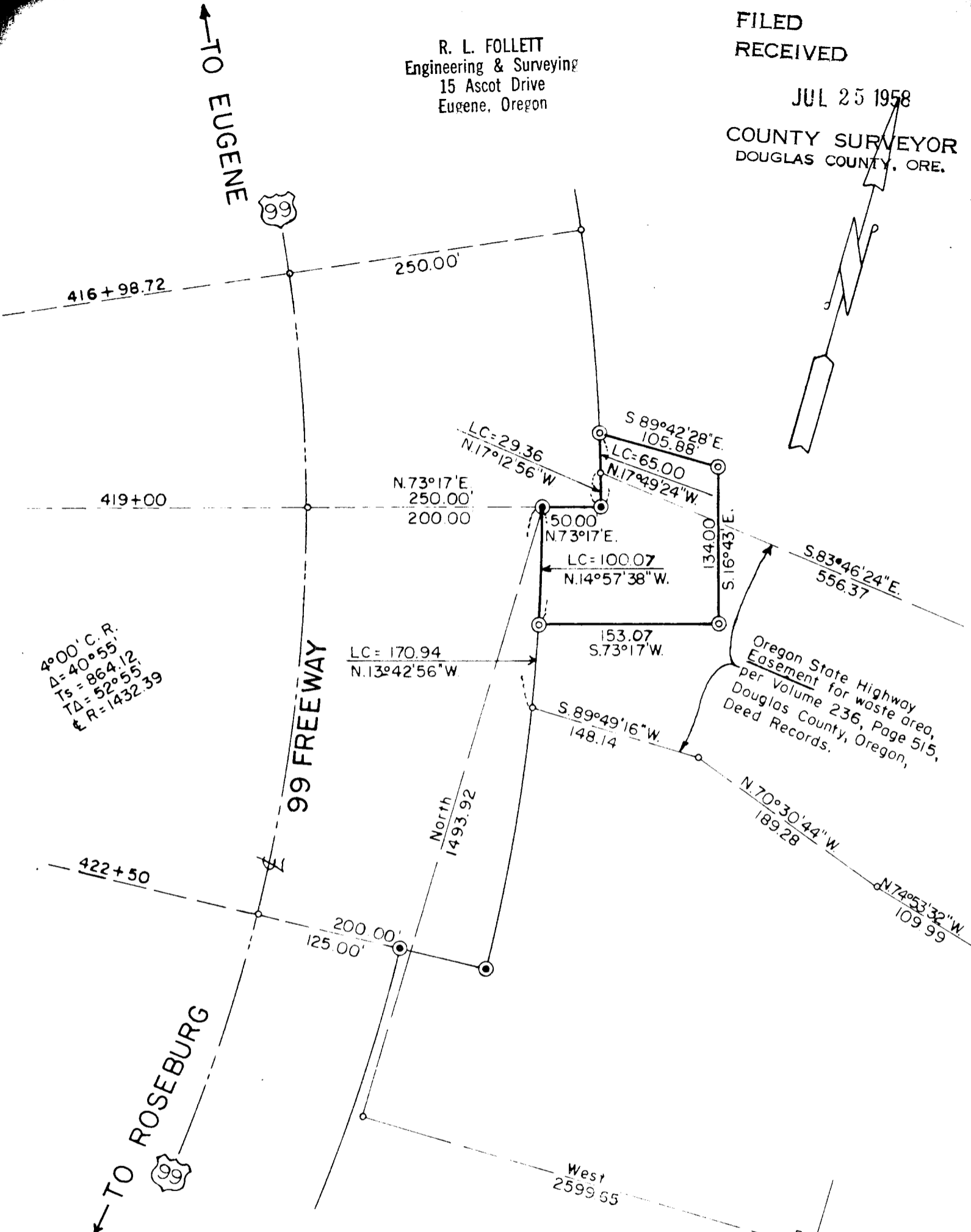

4°00' C.R.  
 $\Delta = 40°55'$   
 $Ts = 864.12'$   
 $T\Delta = 52°55'$   
 $R = 1432.39'$

SCALE: 1" = 100'  
 ● Iron Pin Found  
 ⊙ Iron Pin Set

Note: Survey based on Anlauf-Elkhead Road Section, Oregon State Highway Drawing No. 7B-13-5, Part I of 2 Parts, dated April, 1952.  
 Bearings are based on Ore. Co-ord. System, South Zone.

REGISTERED PROFESSIONAL  
 ENGINEER  
 RALPH L. FOLLETT  
 OREGON  
 JULY 3, 1927  
 RALPH L. FOLLETT

SURVEY FOR GENERAL PETROLEUM CORPORATION  
 IN SEC. 5, T.22 S., R.4 W., W.M., DOUGLAS COUNTY, OREGON

COUNTY SURVEYORS FILE DATA  
 DO NOT REMOVE FROM OFFICE

Job No. 58-23  
 42/380