

Douglas County, Oregon

PARCEL IN BLOCK 3 MULDER TRACTS

N.E. CLOVER AVE 60' R/W

T27-S
E.7

G.J. Hagan

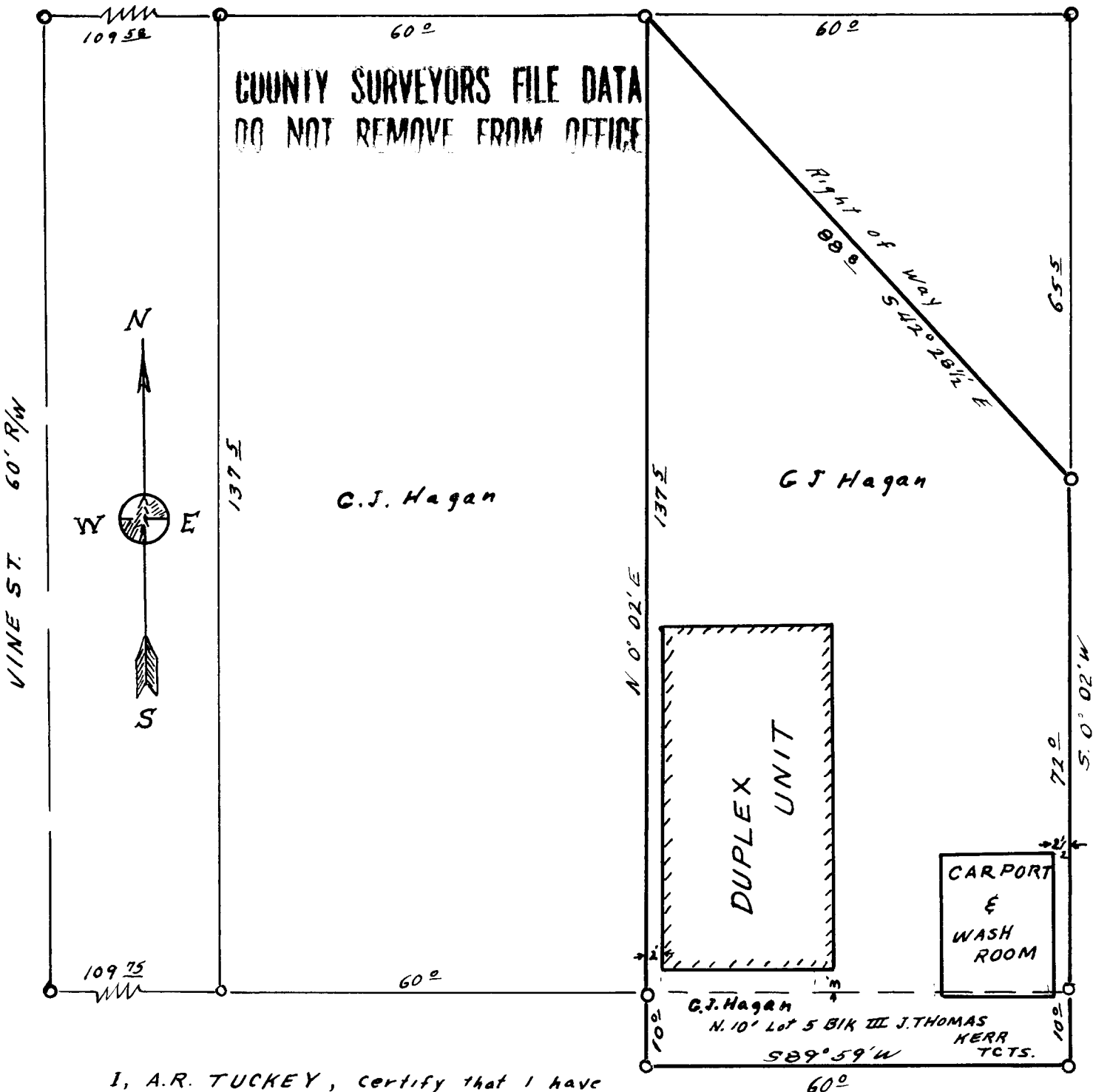

COUNTY SURVEYORS FILE DATA
DO NOT REMOVE FROM OFFICE

G.J. Hagan

G.J. Hagan

DUPLEX UNIT

CARPORT & WASH ROOM

G.J. Hagan
N. 10' Lot 5 B1K III J. THOMAS
589° 59' W HERR
TCTS.

I, A.R. TUCKEY, certify that I have surveyed the parcel as shown hereon and found the exteriors of the buildings shown to be within the Property Lines

SCALE 1"=20'

Russel

April 11, 1958

PLAT

A. R. Tuckey

APPROVED

COUNTY SURVEYOR
DOUGLAS COUNTY, OREGON