

MAP OF LOTS 1-9 · BL. 22 · AMENDED PLAT OF THE
TOWNSITE OF SUTHERLIN DOUGLAS COUNTY OREGON

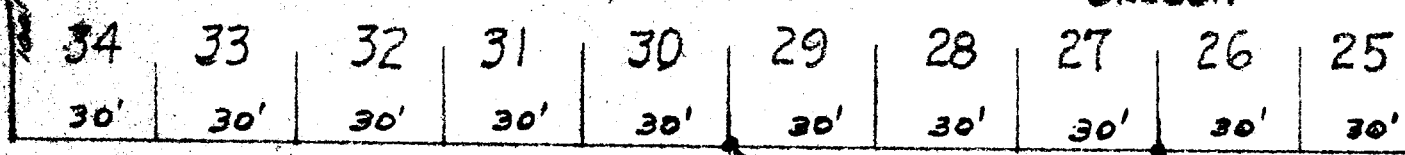

SECOND AVENUE 60'

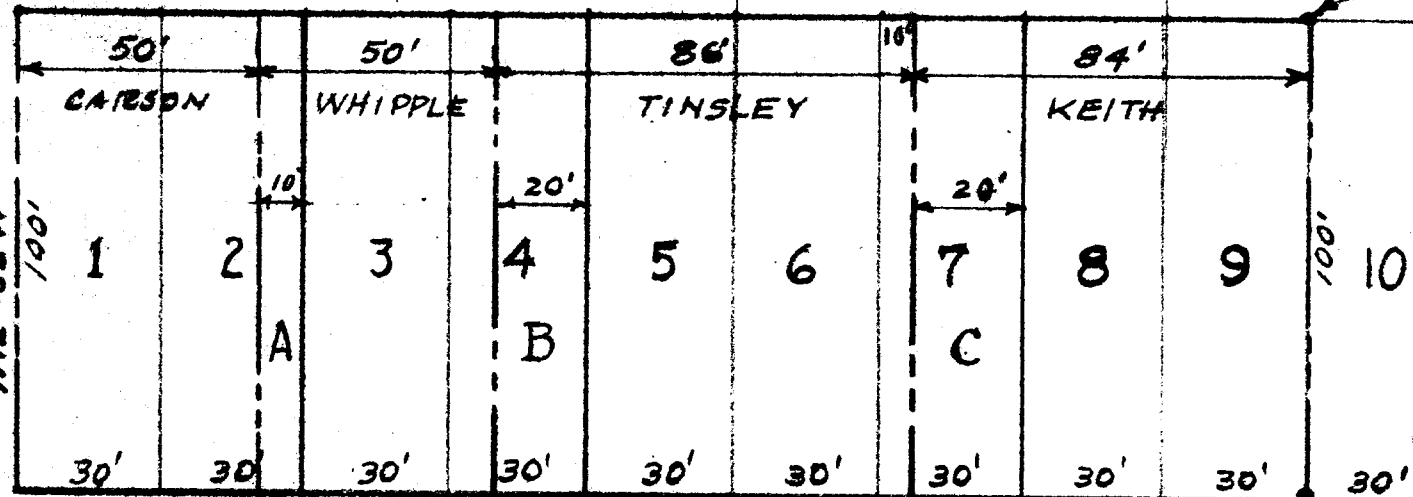

ALLEY 19.95' I.P.Fd.

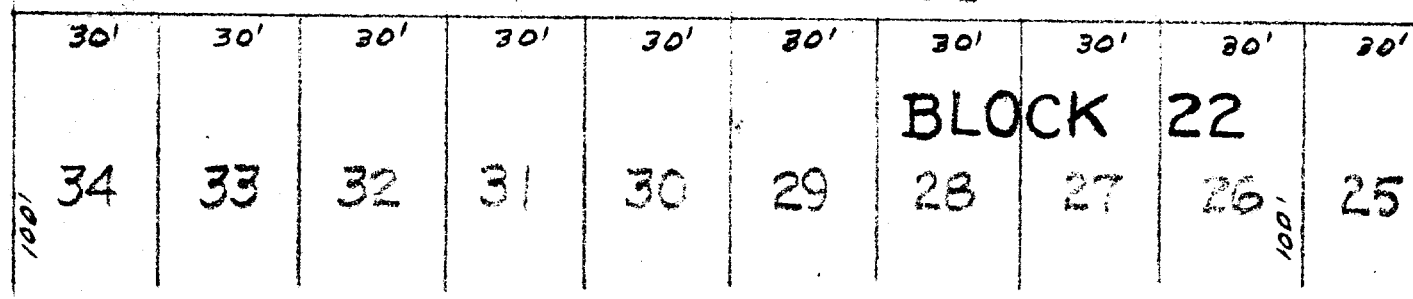

WILLAMETTE ST. 60'

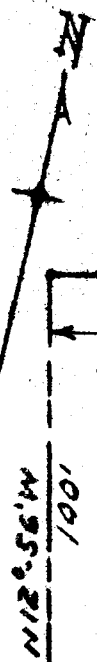

- A - East 10 Ft. of Lot 2 Sealy Virgil Carson & Nora Robena Carson to R. L. Whipple & Moda Whipple
- B - East 20 Ft. of Lot 4 R. L. & Moda Whipple to C. O. Tinsley
- C - East 24 Ft. of Lot 7 C. O. Tinsley to Edgar R. & Loretta M. Keith

SURVEYED BY
JAMES R. DAUGHERTY
CIVIL-SANITARY ENGINEER
ROSEBURG · ORE.

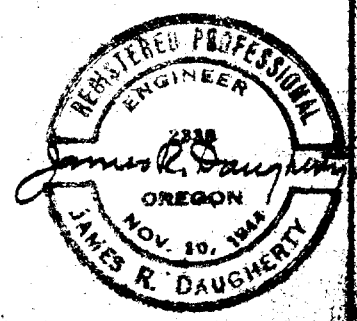

SCALE 1" = 40'
Mar. 21, 1958
May 7, 1957