

NORTH HALF OF LOT 13 & LOT 14 MAYNARD'S HARVARD AVE.
ADDITION TO WEST ROSEBURG

Mrs. R.E. Parqeter

YALE AVENUE 40'

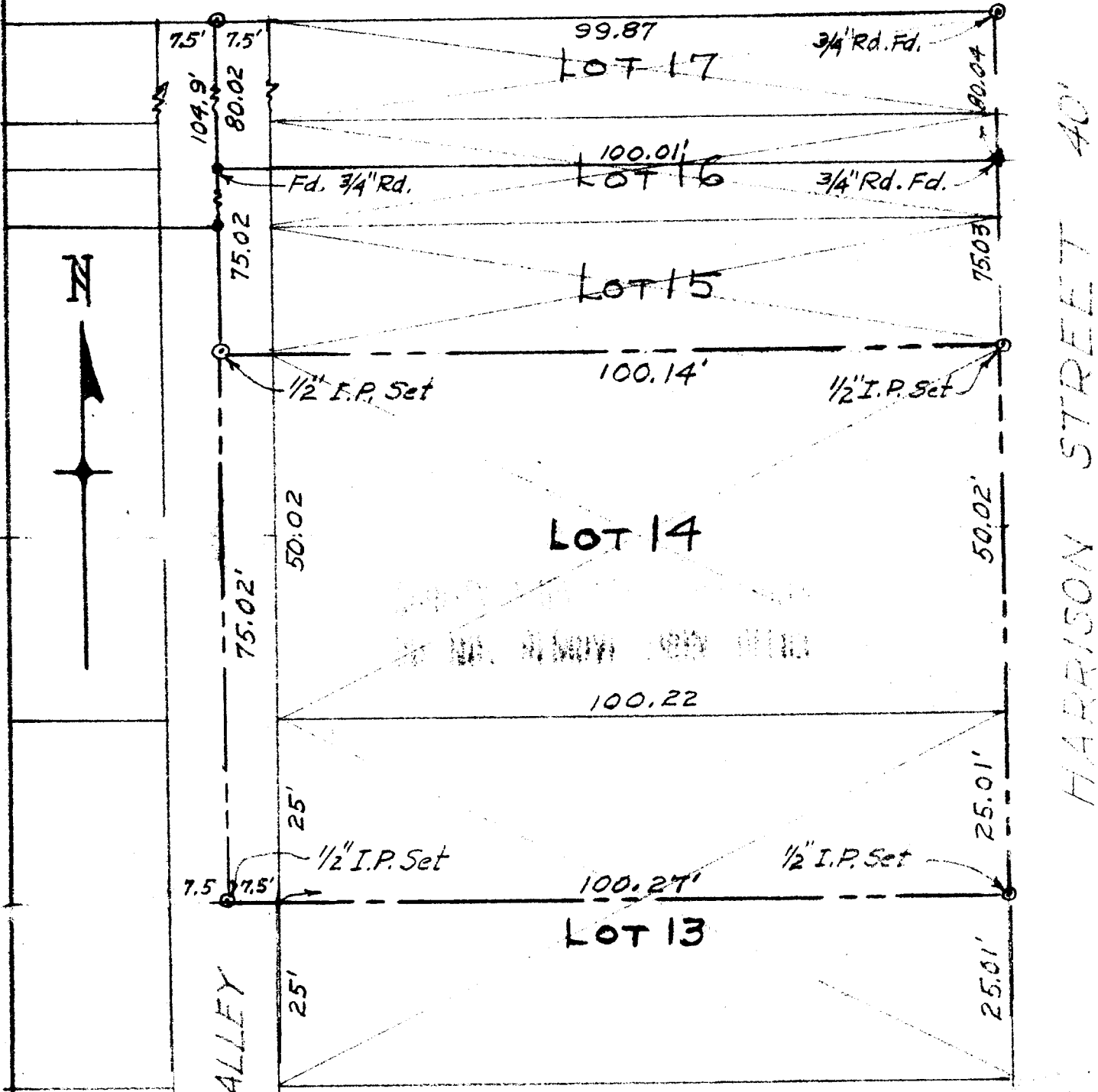

15' Alley vacated
by County Court Order
Jan. 7, 1920. Never
filed in Deed Records.

As SURVEYED BY
JAMES R. DAUGHERTY
CIVIL-SANITARY ENGR.
ROSEBURG, ORE.

Scale 1" = 20'
Mar. 14, '58

