

C.S. 42/347A

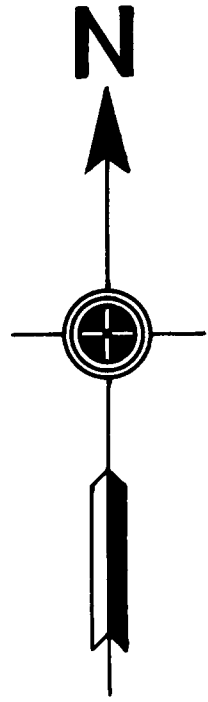

SOLAR OBSERVATION

MAGNETIC VARIATION	20° 30' E.
DATE	DEC. 3, 1959
STANDARD TIME	1:54:56 P.M.
LOCAL TIME	1:39:27 P.M.
SUN'S DECLINATION	S. 22° 05' 41"
REF. & PAR.	- 2' 32"
LATITUDE	N. 43° 39' 03"
SUN'S ALTITUDE	19° 45' 38"
PLACE OF OBSERVATION	N. 86° 55' 32" E. 1221.3' from 1/4 COR. SEC. 15 & 22.

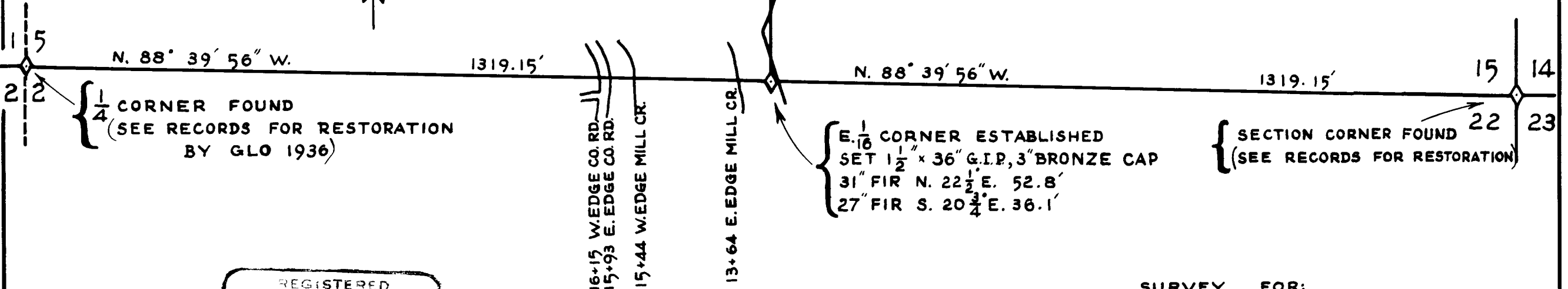

REGISTERED
OREGON
LAND SURVEYOR

Donald G. Gibson
ARNOLD G. GIBSON
359

COUNTY SURVEYORS FIELD DATA
DO NOT REMOVE FROM OFFICE

SURVEY FOR:

OREGON STATE BOARD OF FORESTRY

SECTION LINE 15 & 22, T. 22 S. R. 10 W. W.M

DOUGLAS COUNTY, ORE.

TRANSIT & CHAIN SURVEY BY: - G. SHORE, R. BANKS
P. LEWELLYN & G. MAHONEY, DRAWN BY: G. SHORE

FEBRUARY 1960
SCALE 1" = 200'

TR. BY F. B. DANDLIKER 5-3-60

ESTABLISHED CORNER FOR OREGON STATE BOARD OF FORESTRY
(See official plat)

East one sixteenth corner common to Sections 15
and 22, T22S, R10W, W.M., Douglas County, Oregon.

ESTABLISHED

Set 1½" x 36" galvanized iron pipe with 3" bronze cap marked "OREGON STATE BOARD OF FORESTRY E 1/16 S15 S22 1960 RS359", 33 inches in ground, in mound of stone, and from which a:

31" Fir bears N22½E 52.8 ft.; scribed E 1/16 S15 BT.

27" Fir bears S20 ¾ E 36.1 ft.; scribed E 1/16 S22 BT RS359.

Oregon State Board of Forestry metal location poster on 31" Fir BT.

Set 4 x 4 x 72" white painted Cedar post 1.5' NE of pipe.

Dated February 16, 1960

Established by George E. Shore, Jr. under my direction.
George E. Shore, Jr., Transitman

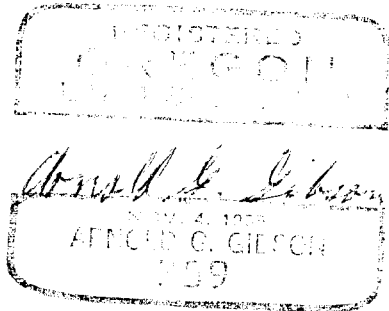

Present and witnessed by R. Banks

FILED
RECEIVED

COUNTY SURVEYOR
DOUGLAS COUNTY, OREGON

✓ O.S. File No. 42/341b

RESTORED CORNER FOR OREGON STATE BOARD OF FORESTRY

Section corner common to Sections 14, 15, 22 and 23, T22S, R10W, W.M., Douglas County, Oregon.

ORIGINAL

Sandstone 16" x 12" x 6", 12" in ground in mound of stone 2' high x 3' base - (now missing, point on top edge 40 ft. bluff).

- 4" Fir bears N30°E 50 lks.; now 11", face grown over (found to be 50 feet instead of 50 lks.)
- 4" Fir bears S12E 15 lks.; now 11", face grown over.
- 4" Fir bears S45W 20 lks.; now 12", exposed scribe R (found to be 20 feet distance instead of 2.0 lks).
- 20" Fir bears N68W 75 lks.; now 36" windfall face grown over (found stump hole to be 75 feet distance, not 75 lks.)

RESTORED

Set 1½" x 36" galvanized iron pipe with 3" bronze cap marked "OREGON STATE BOARD OF FORESTRY T22S R10W S14 S15 S22 S23 1960 RS359", 24 inches in ground, in mound of stone, and from which a:

11" Fir bears N81½W 34.5 ft.; scribed T22S R10W S15 BT RS359.

Oregon State Board of Forestry metal location poster on original 4" Fir BT S45W.

Set 4 x 4 x 72" white painted Cedar post 1.8 feet NE of pipe.

Dated February 16, 1960

Restored by George E. Shore, Jr. under my direction.
George E. Shore, Jr., Transitman

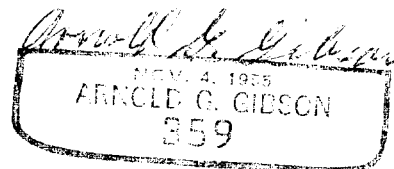
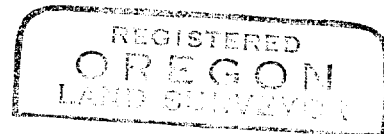

Present and witnessed by D. Cooper
R. Banks
P. Lewellyn
G. Mahoney

FILED
RECEIVED

COUNTY SURVEYOR
DOUGLAS COUNTY ORE.

U.S. ... 42/341C