

PARCEL IN LOT 1 - RIVER PARADISE TRACTS No. 2 & LOT 4 - PACIFIC HIGHWAY FRUIT LANDS - DOUGLAS COUNTY

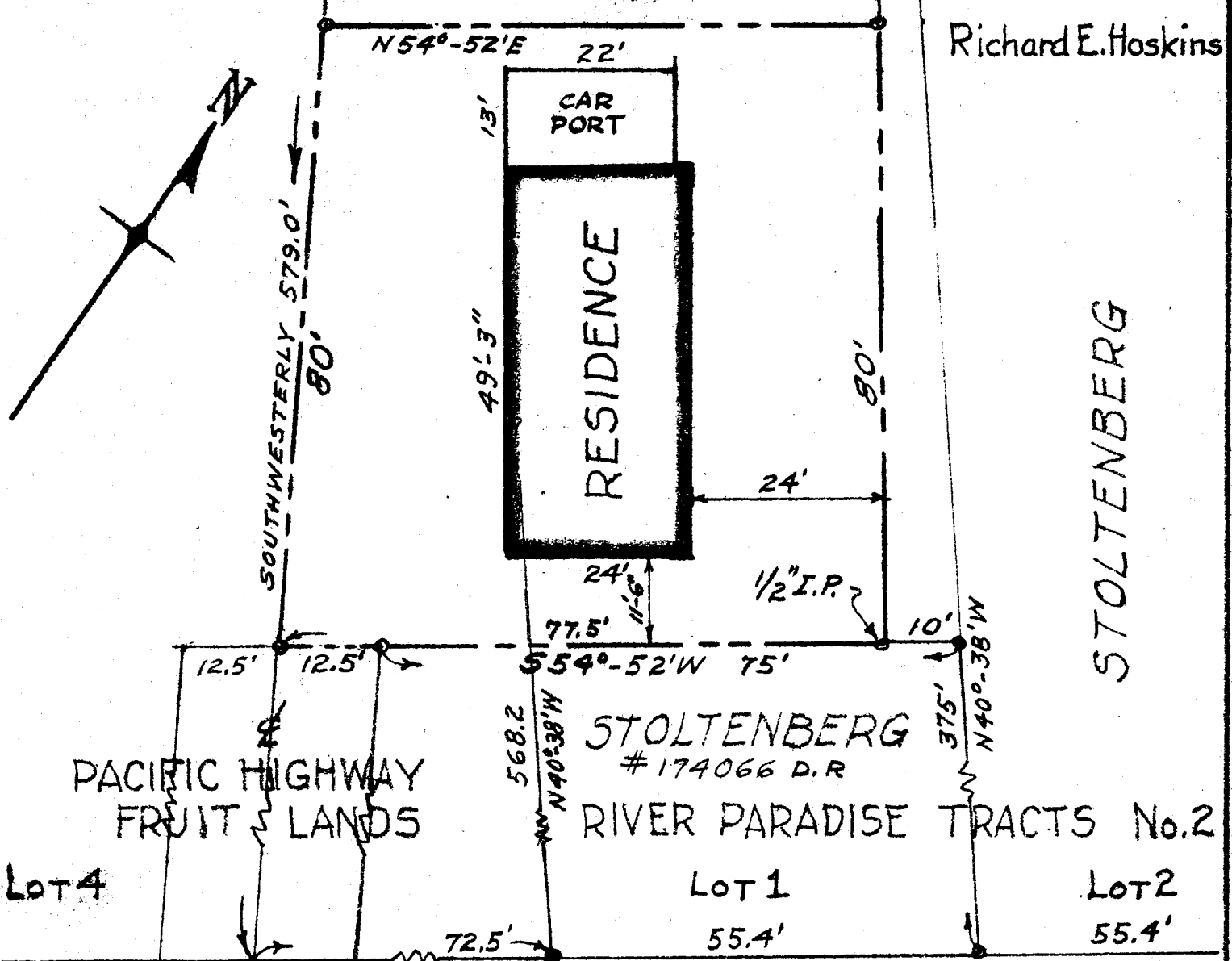

N 44°-26'E 4448.8' S.W. Cor. Section 2

N 54°-52'E

OLD PACIFIC HIGHWAY

I, James R. Daugherty, hereby certify that I have surveyed the Parcel shown on the above MAP and found the RESIDENCE thereon to be located completely within the Property Lines as shown.

SCALE 1"=20'

JAMES R. DAUGHERTY
 CIVIL-SANITARY ENGINEER
 ROSEBURG - ORE.

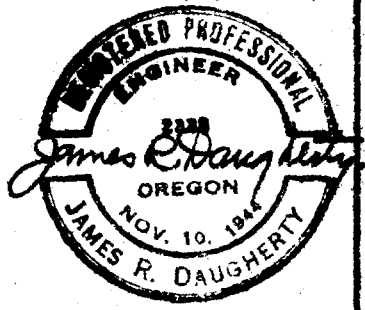

FEB. 1958