

MAP OF REUBEN STOLTENBERG PARCELS  
 IN LOTS 1 & 2, RIVER PARADISE TRACTS NO. 2  
 & LOT 4, PACIFIC HIGHWAY FRUIT LANDS, ORE.  
 SECT. 2, T28S, R6W, W.M., DOUGLAS COUNTY

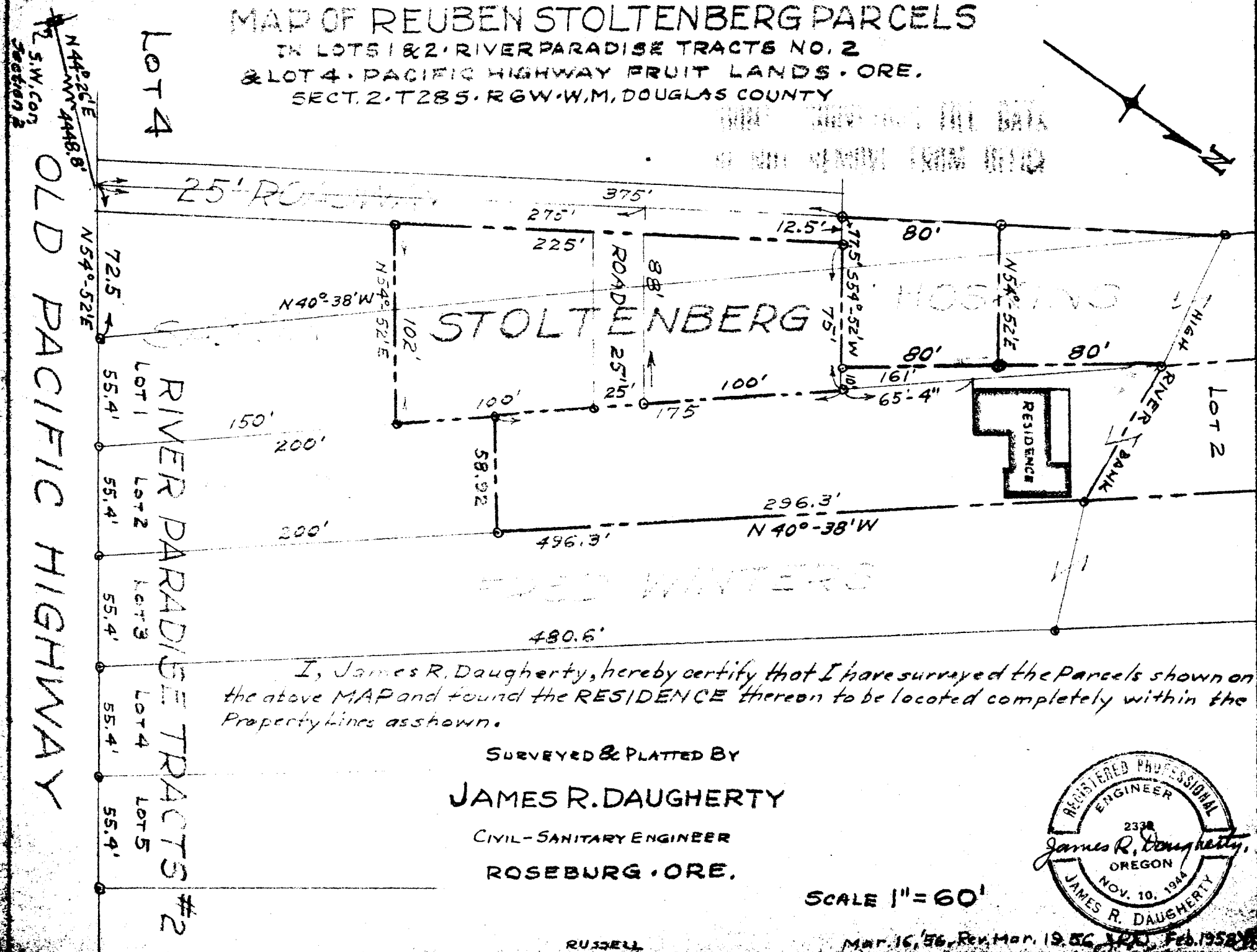

I, James R. Daugherty, hereby certify that I have surveyed the Parcels shown on the above MAP and found the RESIDENCE thereon to be located completely within the Property lines as shown.

SURVEYED & PLATTED BY  
**JAMES R. DAUGHERTY**  
 CIVIL-SANITARY ENGINEER  
 ROSEBURG, ORE.

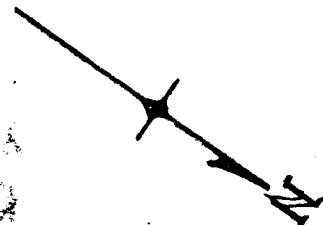
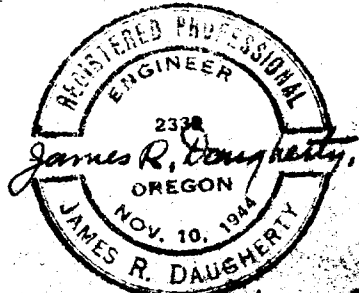

SCALE 1" = 60'

RUSSELL

Mar. 16, '56, Rev. Mar. 19, '56, 1958, Feb. 1958