

PARCEL IN LOTS 10 & 11 · BLOCK 2 · BEULAH ADDITION
DOUGLAS COUNTY - ORE.

Fred Hargis

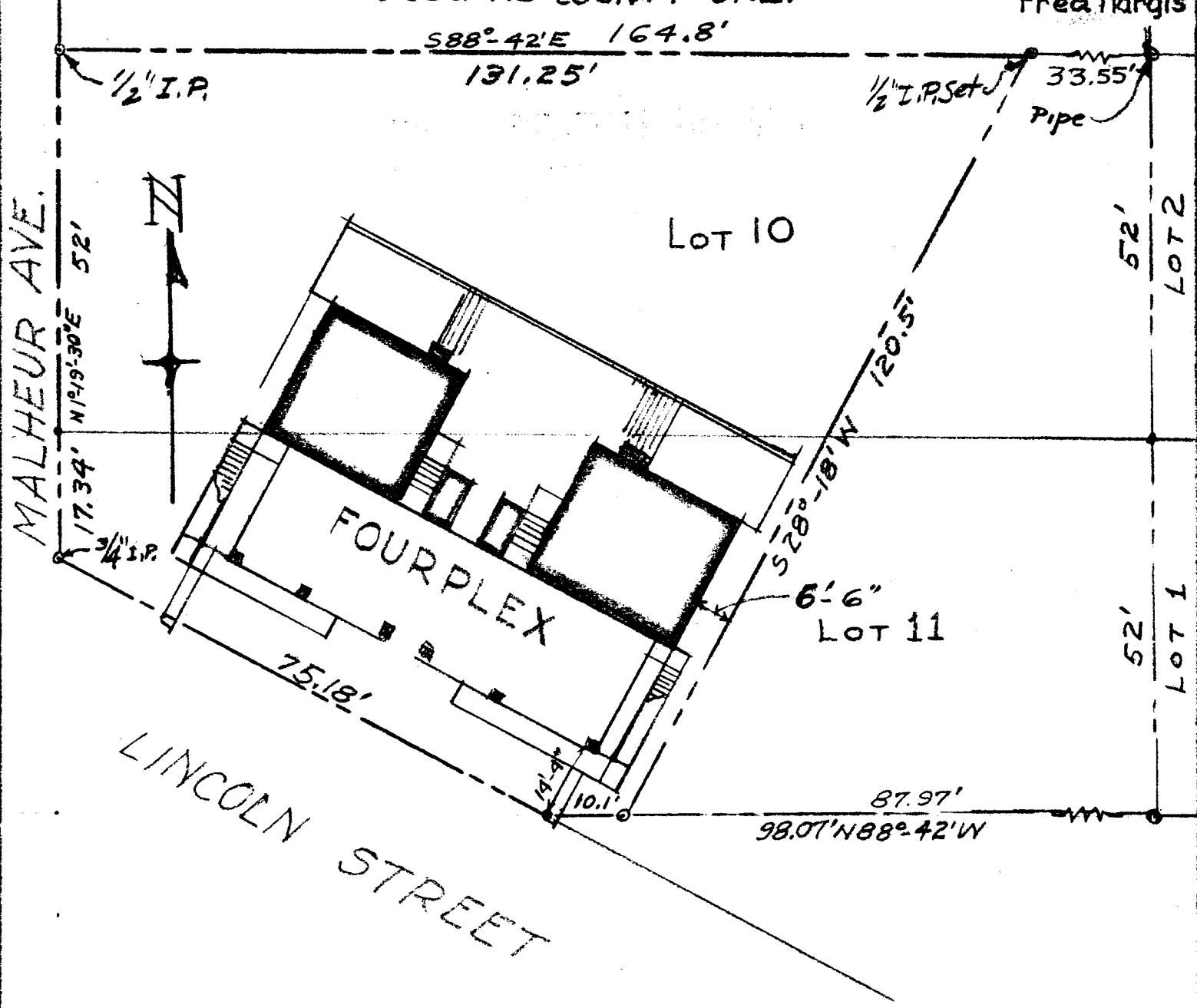

I James R. Daugherty, hereby certify that I have surveyed the Lots shown on the above MAP and found the FOURPLEX thereon to be located completely within the Property Lines as shown.

SCALE. 1"=20'
RUSSELL
JULY 18, 1957

JAMES R. DAUGHERTY
CIVIL-SANITARY ENGINEER
ROSEBURG - ORE

