

PARCEL IN LOT 9 - EAST GLIDE SUBDIVISION No. 2 - DOUGLAS COUNTY OREGON

Darwin Thompson

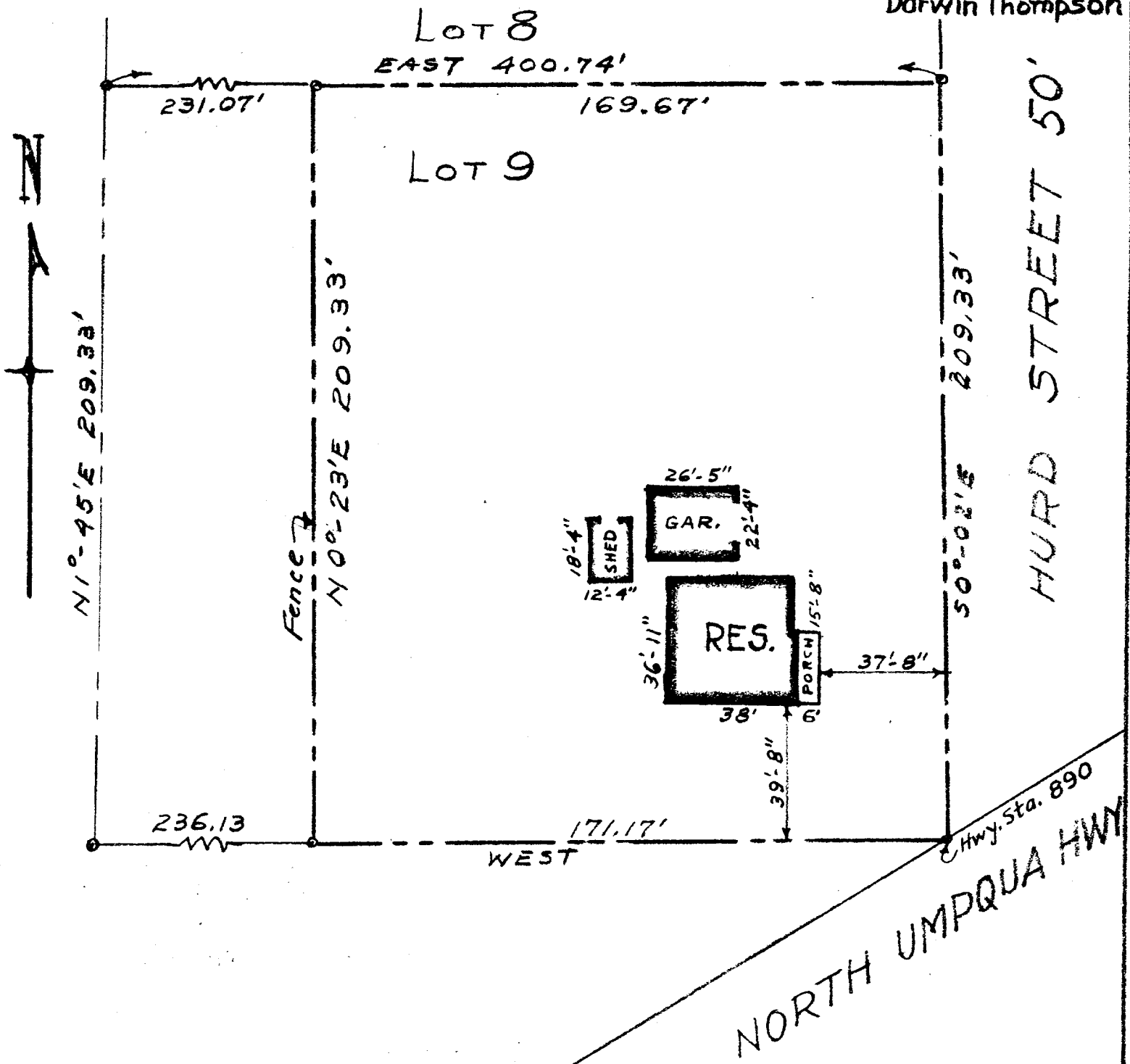

I, James R. Daugherty, hereby certify that I have surveyed the Parcel shown on the above MAP and found the RESIDENCE thereon to be located completely within the Property Lines.

SCALE 1" = 40'
 SHORT REALTY
 JULY 17, 1957.

JAMES R. DAUGHERTY
 CIVIL-SANITARY ENGINEER
 ROSEBURG, ORE.

