

NORTH PART OF LOTS 3 & 4 · BL. 3 · TERRACE PARK ADDITION

CITY OF ROSEBURG · OREGON

THIRD STREET

Harry Sanislo
40'

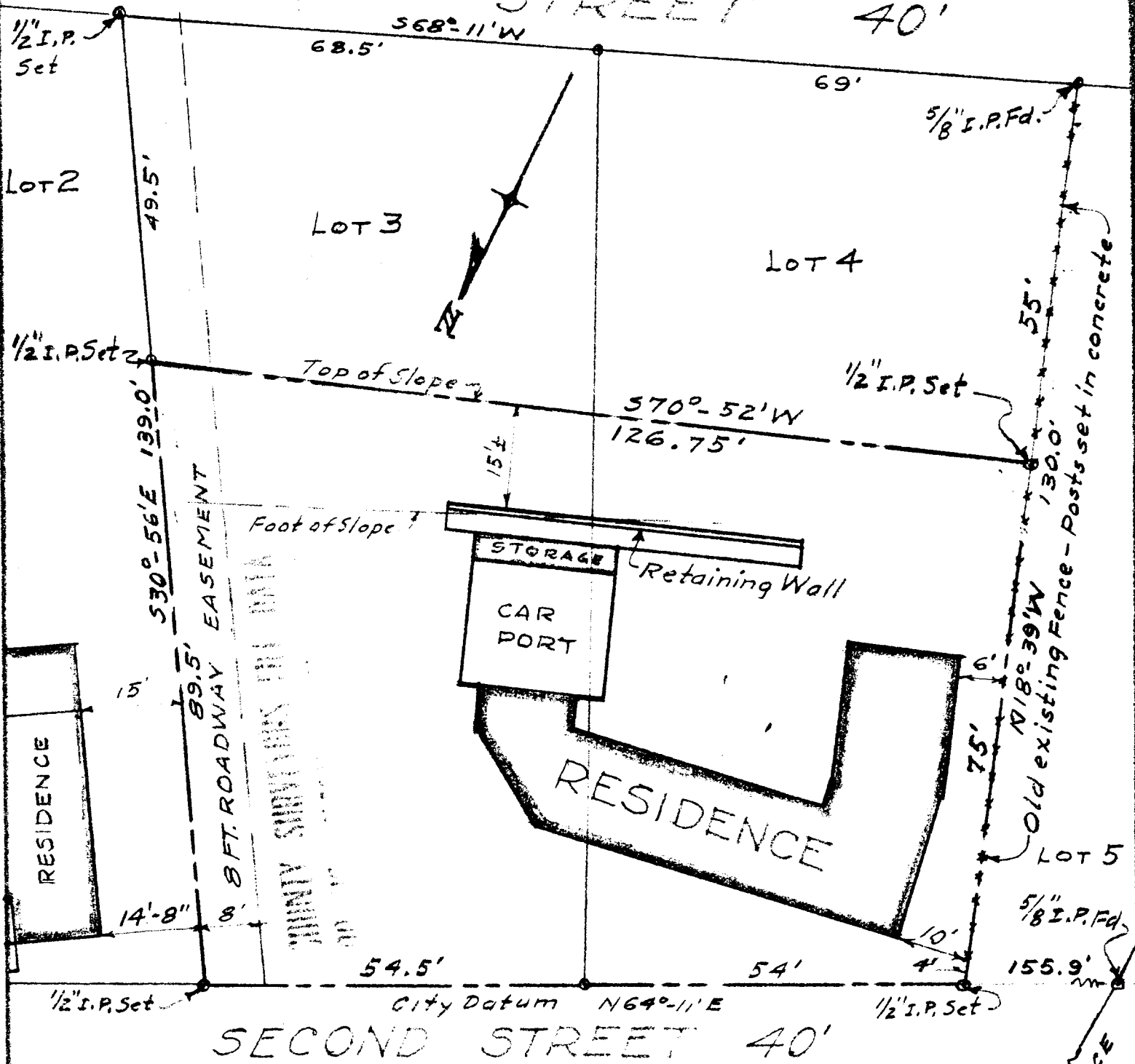

I, James R. Daugherty, hereby certify that I have surveyed the Lots shown on the above MAP in strict accordance with the existing evidence of Property Lines as established on the site and found the RESIDENCE thereon to be completely within the Property Lines as shown.

SCALE 1" = 20'

AUG. 1956. Rev, Aug. 10, '56.

JAMES R. DAUGHERTY
CIVIL-SANITARY ENGINEER
ROSEBURG - ORE.

