

SKETCH of SURVEY
of 1.3 ACRES in SEC. 32, T. 32, R. 6 W. W. M.
DOUGLAS COUNTY, OREGON.
for HAROLD WEATHERALL.

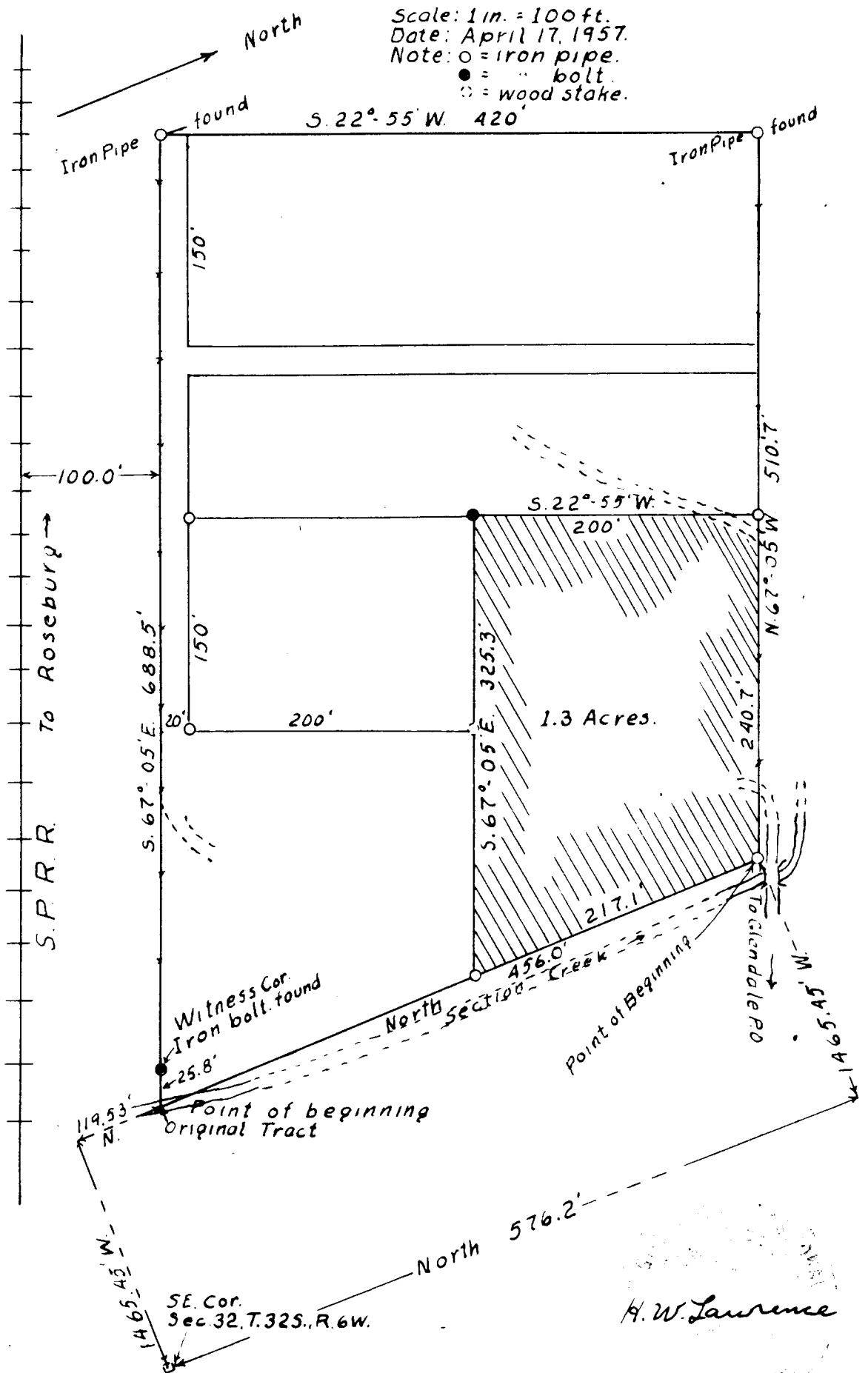

SURVEY

1.3 ACRES in SEC. 32, T.32 S., R.6 W.

DOUGLAS COUNTY, OREGON.

for

HAROLD WEATHERALL

FILED
RECEIVED

MAY 17 1957

COUNTY SURVEYOR
DOUGLAS COUNTY, ORE.

42/326b

NARRATIVE OF SURVEY

of a 1.3 ACRE TRACT OF GROUND IN SEC.32, T.32.S., R.6 W.W.M.
for HAROLD WEATHERALL

This survey was made at the request of Mr. Weatherall for the purpose of segregating the tract of ground that his house is situated on, from the rest of his property.

Used a transit, long band chain, and range pole with the assistance of Mr. Weatherall on April 4, 1957. Also used the sketch I made dated April 26, 1952.

The iron pipe that I placed at that time as a witness corner has been removed and I replaced it at the actual corner, since the Creek bed has been changed.

DESCRIPTION

Beginning at a point 576.2 feet North of and 1465.45 feet West of the SE. Cor. of Sec. 32, T.32 S., R.6 W.W.M. thence

N.67°- 05'W., 240.7 feet, thence

S.22°- 55'W., 200.0 feet, thence

S.67°- 05'E., 325.3 feet, thence

North 217.1 feet to the point of beginning, containing 1.3 acres more or less, all in the SE $\frac{1}{4}$ of Section 32, T.32 S., R.6 W.W.M., Douglas County, Oregon.

See the accompanying sketch for further information.

April 17, 1957.



FILED
RECEIVED

MAY 17 1957

COUNTY SURVEYOR
DOUGLAS COUNTY, ORE.

42/326c