

COUNTY SURVEYORS FILE DATA
DO NOT REMOVE FROM OFFICE

MAP OF RETRACEMENT SURVEY
For

John Morris,

Ashland, Oregon.

Located in the Northwest Quarter of Section 7, T.30 S., R.2 W.,
W.M., Douglas County, Oregon.
All monuments appearing on map were previously set by other
surveyor's.

Date: 10-4-57

Scale: 1" = 400'

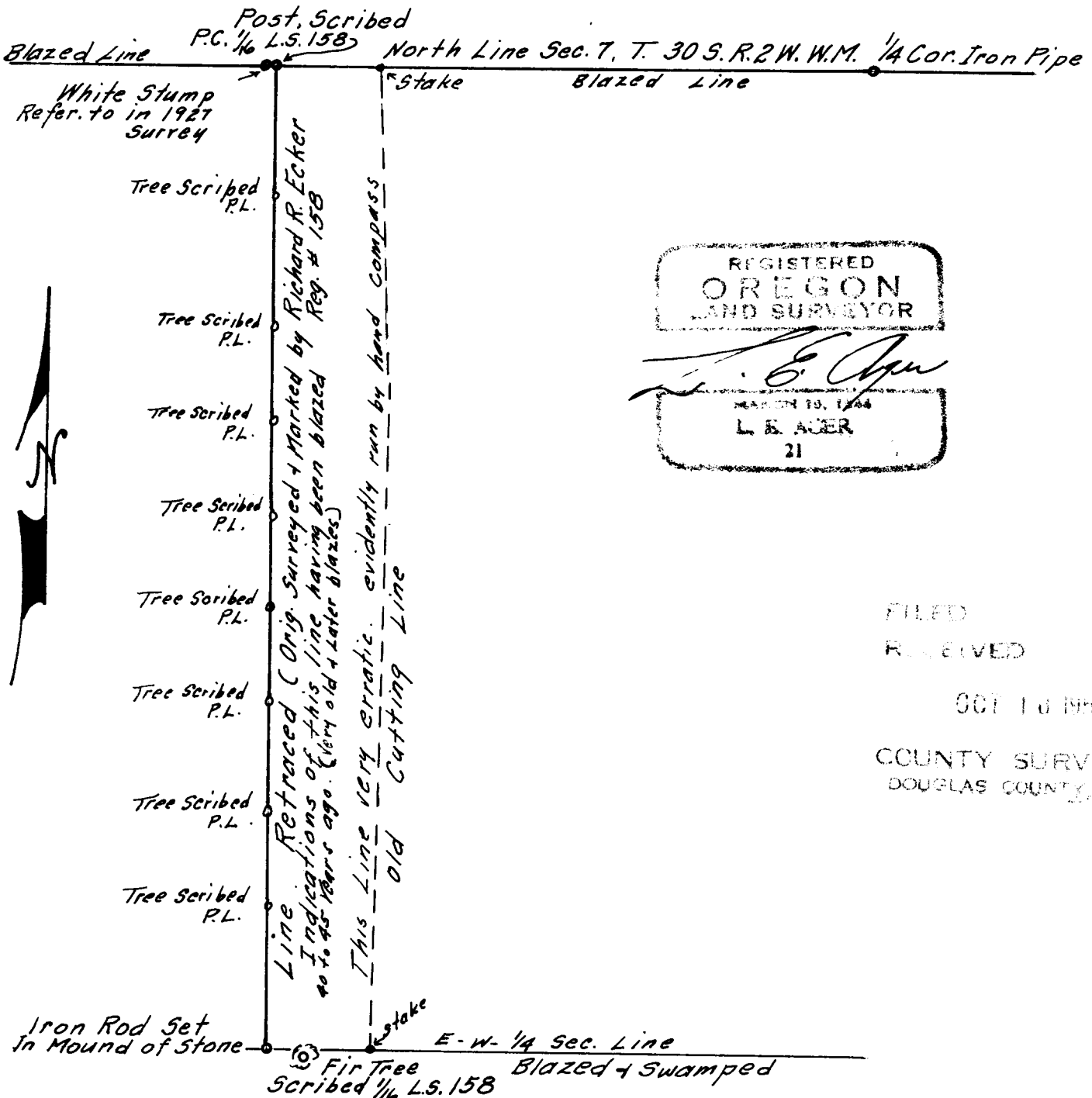

Survey narrative to comply with Section 87-330, Oregon State Law of 1947.

For: John Morris, Ashland, Oregon.

Purpose: To retrace and mark the course of a line previously surveyed.

Procedure: Began at a post on the North line of Section 7, T.30 S., R.2 W., W.M., Douglas County, Oregon, said post Scribed P.C. 1/16, L.S. 158; thence ran South following the original swamped line and blazed and scribed trees to an Iron Rod set in mound of stone on a blazed and swamped east-west line, from which rod a fir tree scribed 1/16 L.S. 158 bears East.

I reblazed the above described line that it may be readily followed as the old blazes were overgrown with new wood in many instances. Trees at intervals along this line were scribed P.L. indicating property line. The old markings were left intact, new blazes placed either over or under the old.

This retracement survey does not represent a legal subdivision of the northwest quarter of this section nor has it been represented as such, it is merely a retracement of a former survey.

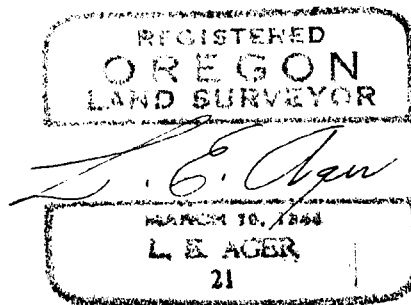

FILED
RECEIVED

OCT 16 1957

COUNTY SURVEYOR
DOUGLAS COUNTY, ORE.

(CS FOLDER has MORE INFO.)

C. S. File No. 42/3136