

CARL E. TALLON PARCEL SOUTH OF J. HUNTLEY D.L.C. No 56 IN
T 275 · R 6W · W.M. · ROSEBURG · DOUGLAS COUNTY · ORE.

NOTE: Reference Points, bearings and data for location of D.L.C. 56 lines are from a recorded survey by Edwin S. Woodford for J.R. McALLISTER Aug. 1956

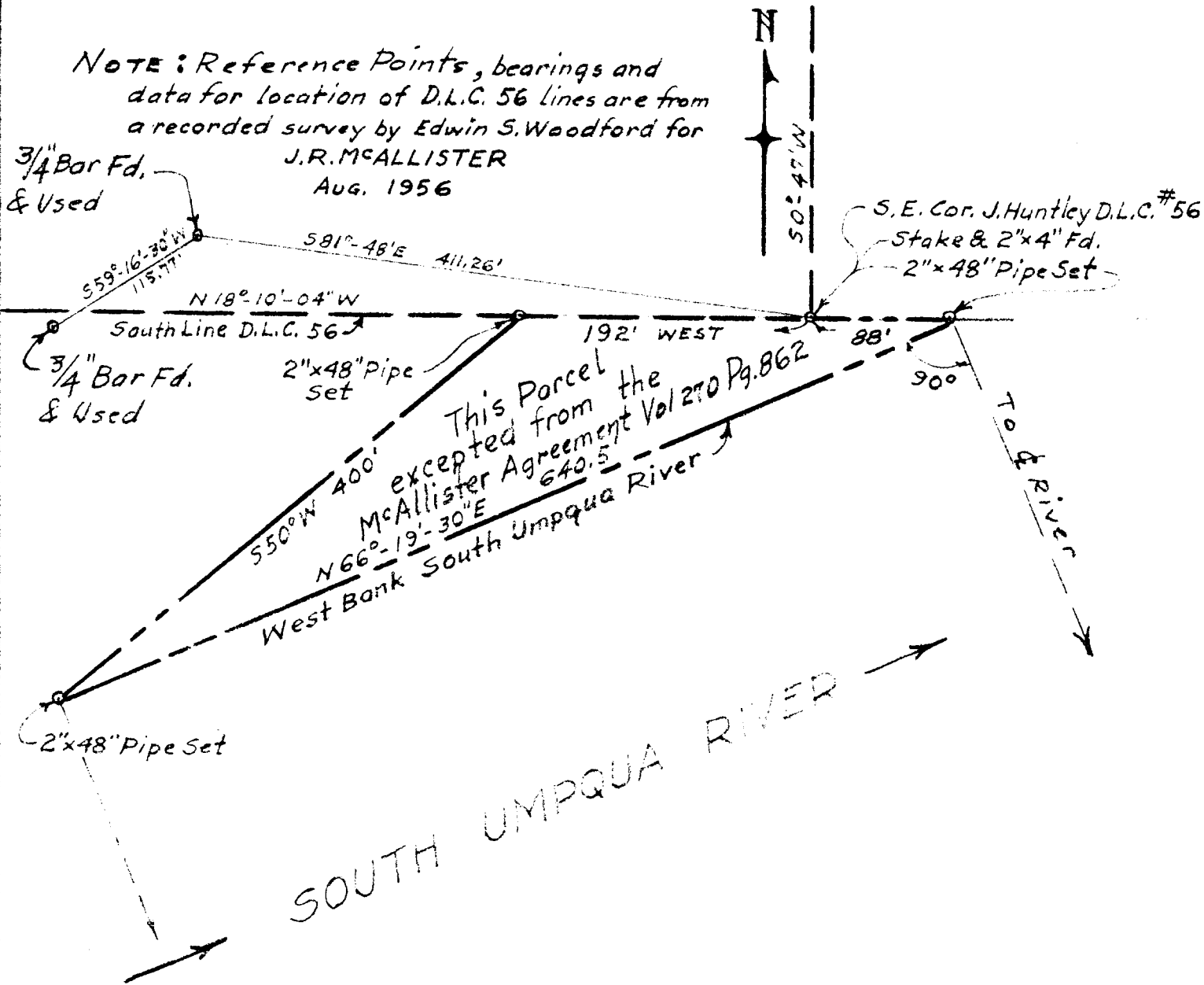

SURVEYED BY

JAMES R. DAUGHERTY

CIVIL-SANITARY ENGINEER

ROSEBURG · ORE.

SCALE 1" = 100'

SEPT. 30, 1957.

