

● SET 3/4" IRON PIPE

--- ORIGINAL DESCRIPTION
||||| THIS SURVEY |||||
TOTAL ORIGINAL AREA = 2.86 ACRES

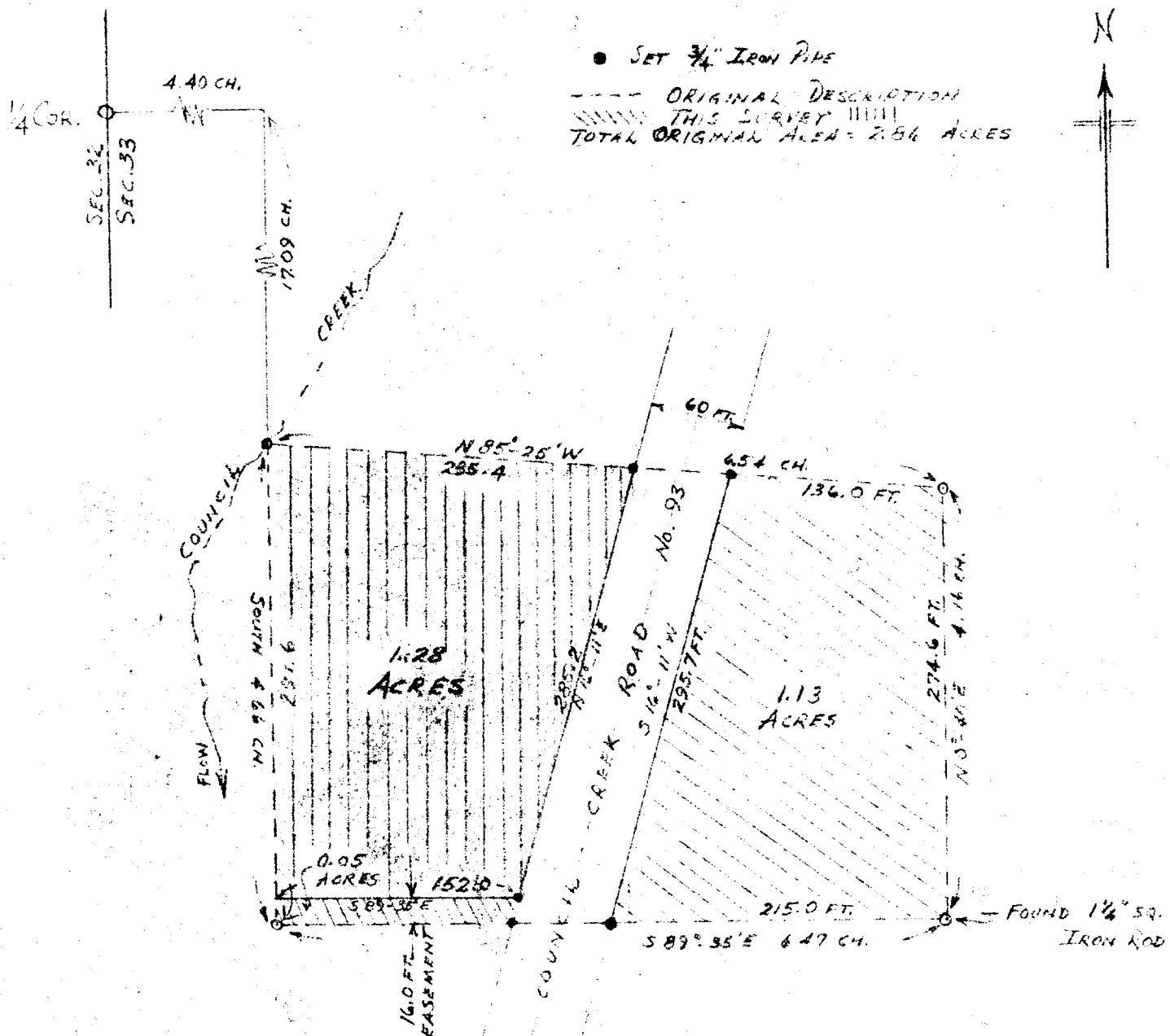

**COUNTY SURVEYORS FILE DATA
DO NOT REMOVE FROM OFFICE**



PLAT PREPARED FOR
MARY SOPHA JOHNSTON
 RIDDLE, OREGON
 NW 1/4 SW 1/4 Sec. 33 T30S R04A W. Douglas County, Oregon
 PLAT NO. 157
 4 SEP 1957