

**SKETCH of SURVEY**  
**NORTH BOUNDARY of LOT 3, T.32S., R.6W.**  
**DOUGLAS COUNTY, OREGON.** Sec 31  
**for A.W. FOTHERINGHAM.**

Scale: 1 in = 1000 ft.  
 Date: July 15, 1957.  
 Note: □ = Sec. Cor.  
       ○ = iron pipe  
       ⊗ = W. 1/4 Cor. x on log  
       ○ = 1/4 Cor. without pipe.

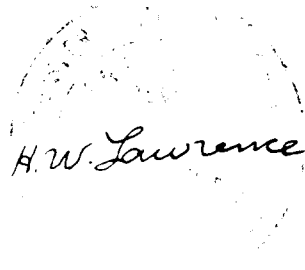

  
 H.W. Lawrence

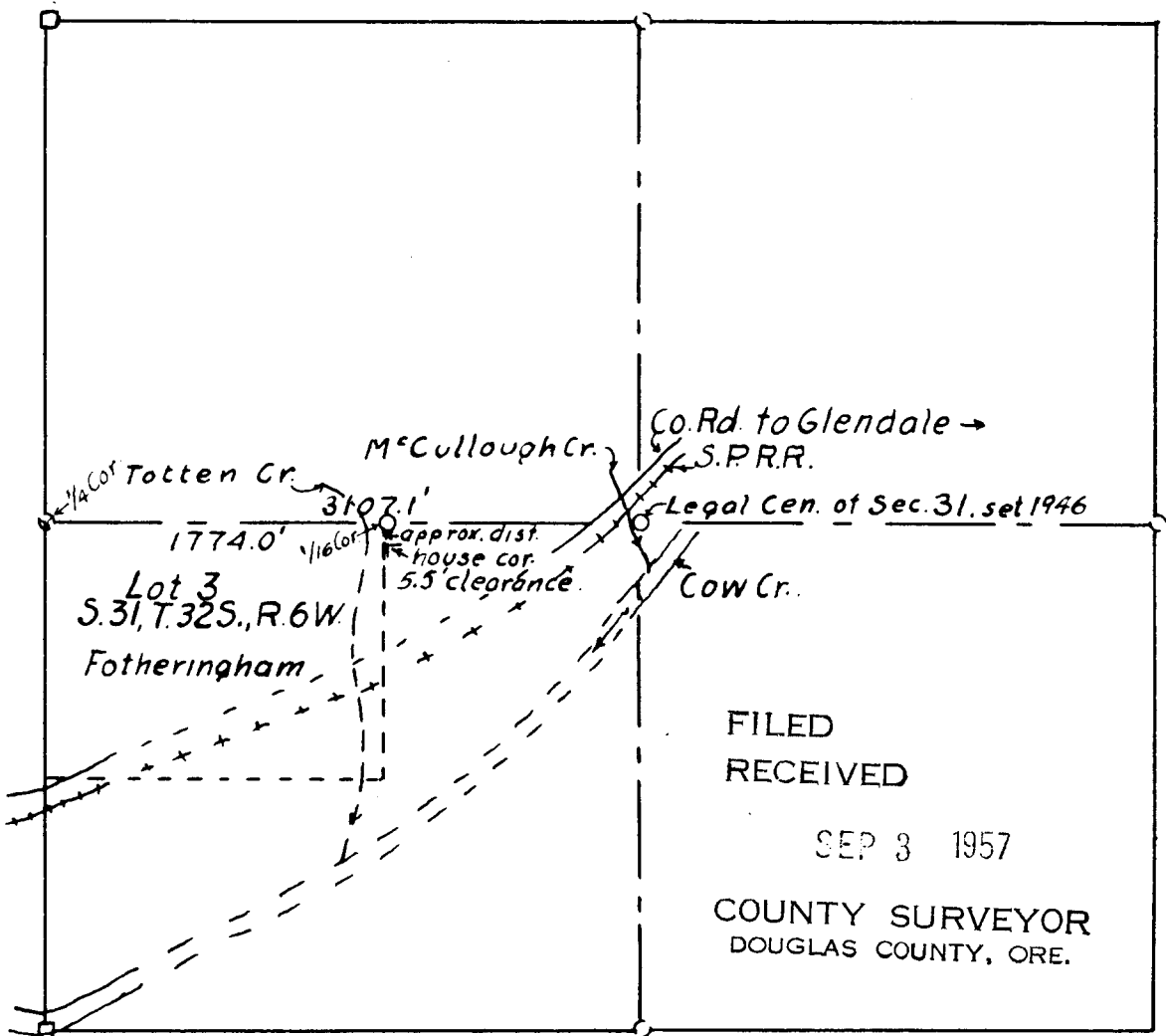

FILED  
 RECEIVED  
 SEP 3 1957  
 COUNTY SURVEYOR  
 DOUGLAS COUNTY, ORE.

**SURVEY**

**NORTH SIDE OF LOT 3  
T. 32 S., R. 6 W.W.M.  
DOUGLAS COUNTY, OREGON.**

**for**

**A. W. POTTERLIGHAM**

**FILED  
RECEIVED**

**SEP 3 1957**

**COUNTY SURVEYOR  
DOUGLAS COUNTY, ORE.**

NARRATIVE OF SURVEY

This survey was made at the request of Mr. A. W. Fortheringham of Glendale, Oregon, for the purpose of establishing the NE corner of Lot 3, T.32 S., R.6 W.W.M.

Used a transit, long band chain, and range pole on July 4, and 13, 1957, with the assistance of Mr. Fortheringham and his son.

To a large extent this survey is a check on a part of the surveys of 1944 and 1946 which determined the center of this section by intersection of the two lines from the respective quarter section corners.

At the legal center of section 31 we drove a  $\frac{1}{2}$  inch g.i. pipe within a larger pipe in place and put a cap on the  $\frac{1}{2}$ " pipe die marked CENTER SECTION 31 1543. From which a R. Fir 83" in diameter bears S.77°-58'W., 76.3' distance, marked on bark, CEN. SEC. 31, B T 1543.

Ran a line from the west  $\frac{1}{4}$  corner of section 31, to the center of the section and found that the 1/16 corner should be at 1774.0 feet from the west  $\frac{1}{4}$  corner when the line was adjusted for both alignment and distance.

At the NE corner of Lot 3, Sec. 31, T.32 S., R.6 W.W.M., we drove a  $\frac{3}{4}$ " G.I. pipe 4 feet long 2'-9" into the ground and put a cap on it, marked 1/16 COR 1543, from which,

A madrone 9" in dia. bears N.84°-30'W., 6.4' dist, mkd  
1/16 COR. B. T. 1543

A madrone 7" in dia. bears N.86°-30'E., 15.4' dist. mkd  
1/16 COR B T 1543.

A house at about 100 feet distance clears the line running south from this 1/16 corner by 5.5 feet east, at the nearest corner of the house.

See the accompanying sketch for further information.

July 15, 1957.

