

SKETCH of SURVEY

S $\frac{1}{2}$ of the S $\frac{1}{2}$ of the SW $\frac{1}{4}$ of the SE $\frac{1}{4}$ of SEC. 13, T. 32S, R. 6W.

DOUGLAS COUNTY, OREGON.

G. J. RUCKER.

Scale: 1 in. = 1000 ft.
Date: April 9, 1957.
Notes: o = Iron Pipe.
● = Spike.

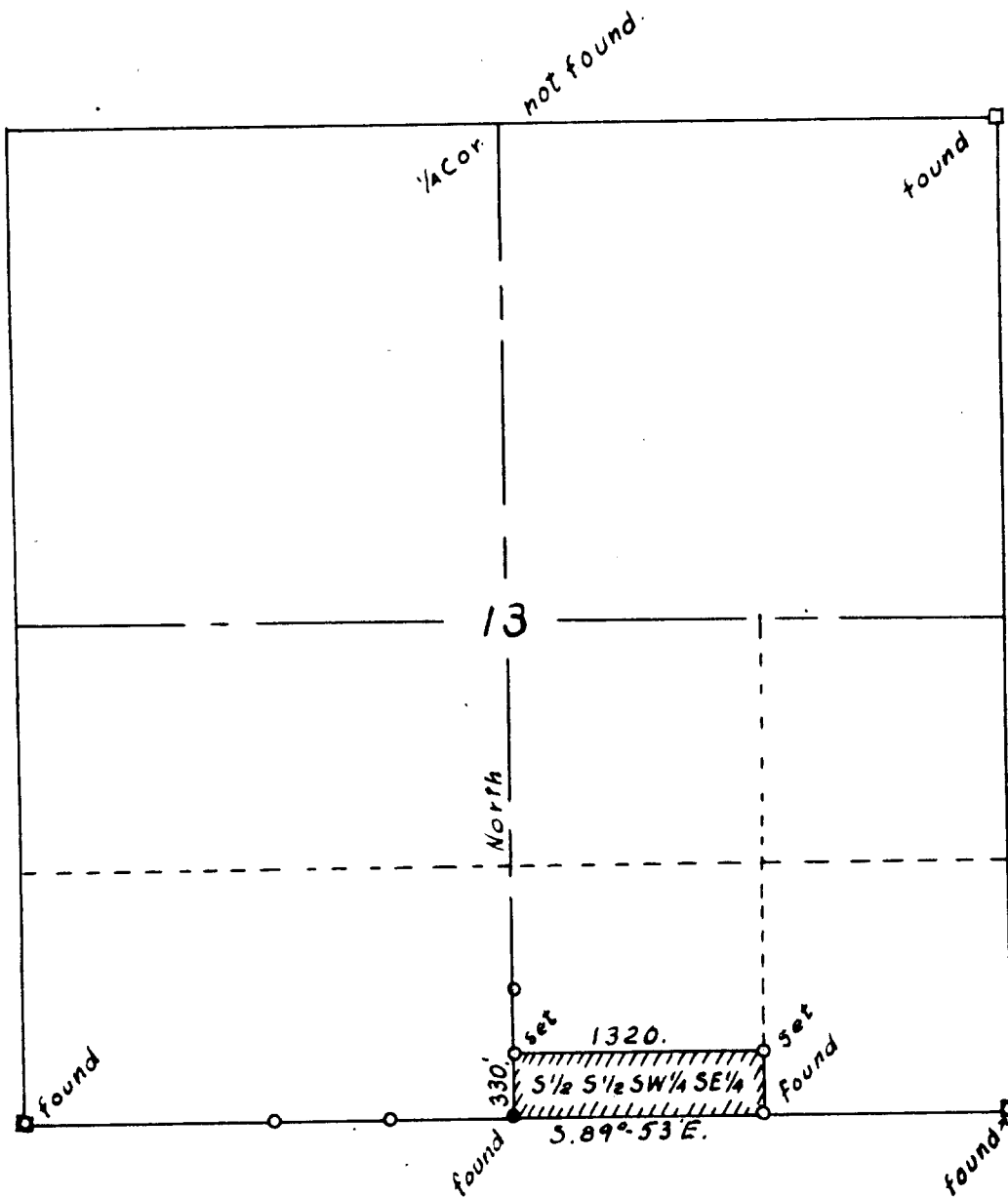
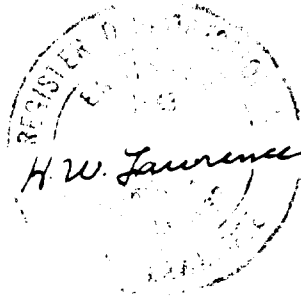

FILED
RECEIVED

MAY 17 1957

COUNTY SURVEYOR
DOUGLAS COUNTY, ORE.

C. S. File No. 42/291 A

SURVEY
IN SECTION 13, T.32 S., R.6 W.W.M.
DOUGLAS COUNTY, OREGON.
for
G. J. RUCKER.

FILED
RECEIVED

MAY 17 1957

COUNTY SURVEYOR
DOUGLAS COUNTY, ORE.

C. S. File No. 42129 + b

NARRATIVE OF SURVEY

for

G. J. RUCKER

This survey was made on March 30, 1957 at the request and with the assistance of Mr. Rucker, using a transit, long band chain, and range pole. Inasmuch as I was unable to find the north quarter corner of this section, I made a Polaris observation at western elongation on April 1, 1957 and used it to determine the bearings of lines.

DESCRIPTION

This is the south half of the south half of the SW $\frac{1}{4}$ of the SE $\frac{1}{4}$ of Section 13, T.32 S., R. 6 W.W.M., containing 10 acres more or less, in Douglas County, Oregon.

See the accompanying sketch for further information.

April 9, 1957.



FILED
RECEIVED

MAY 17 1957

COUNTY SURVEYOR
DOUGLAS COUNTY, ORE.

File No. 42/294c