

T305 R6W Sec. 18

Aug. 1, 1957

Kitchell M.S. #305 Corner #3

as det. by O.B.T.

A 30" Pine bears North 8.6'
dist. O.B.T. found. scribe.

A 42" Pine Snag bears $57\frac{1}{2}^{\circ}E$
56.5' dist. O.B.T.

At corner point found large
pile of stones and set
brass cap in concrete mkd
M.S. 305 #3 T305 R6W
2880 1957.

from which

A 10" Fir bears $553^{\circ}E$ 11.5'
dist. mkd. M.S. 3 B.T.

A 8" Fir bears $519^{\circ}E$ 22.9' dist.
mkd. M.S. 3 B.T.

A 27" Pine bears $N60\frac{1}{2}^{\circ}W$ 33.1'
dist. mkd. M.S. 3 B.T.

Witness:

E.D. Jenks

G.D. Myers

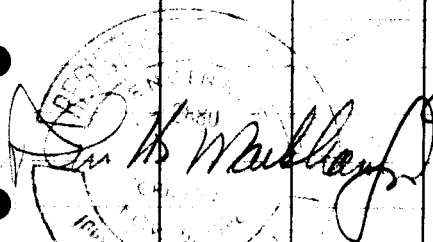

L. H. Wadley

Work done for Hanna Coal & Ore Co.

A.C. File No. 42/288-14

BY J. H. M. Jr. DATE 8-1-57

SUBJECT Kitchell MS 305

SHEET NO. OF

CHKD. BY DATE

Corner #3

JOB NO.

Scale 1"=10'

As det. by O.B.T.

Prepared For
Hanna Coal & Ore. Corp.

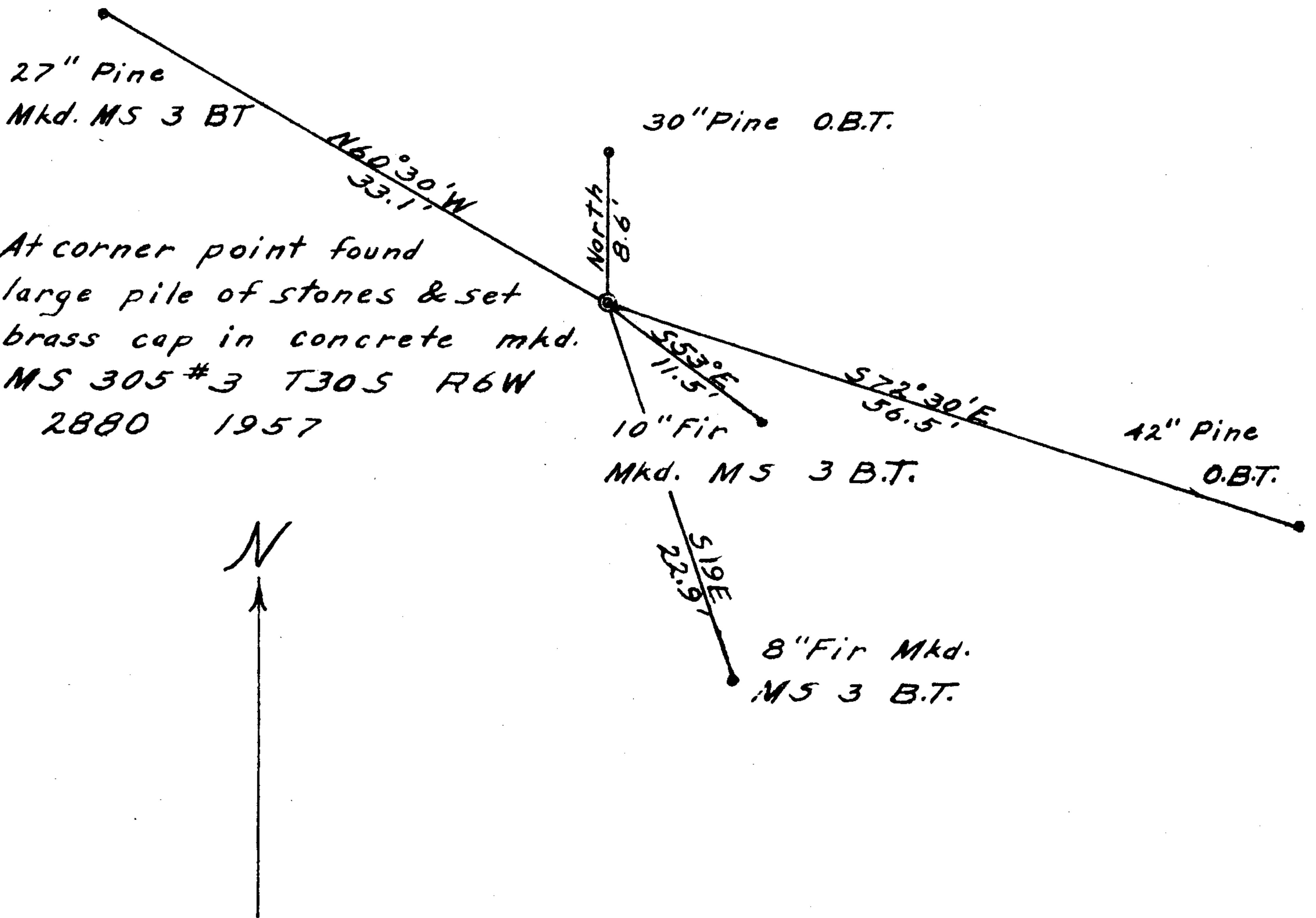

John H. M. Jr.

