

T.305 R6W - Sec. 18

Aug 5, 1957

Emerald Lode Claim Corner

#3 as det. by O.B.T.

A 30" Pine bears  $S42\frac{1}{2}^{\circ}W$  21.0'  
dist. found scribe.

A 22" Pine Snag bears  $N83^{\circ}0'W$   
59.0' dist. O.B.T.

At corner point set brass  
cap in concrete mkd. E.M.C.  
#3 T305 R6W 2880 1957.

from which

A 30" Pine bears  $S63^{\circ}W$  72.2'  
dist. mkd. E.M.C. 3 B.T.

A 20" Cedar bears  $N56^{\circ}E$  114.2'  
dist. mkd. E.M.C. 3 B.T.

Main mine road bears  
East  $40^{\circ}$

Witness:

G.D. Myers

E.D. Jenks

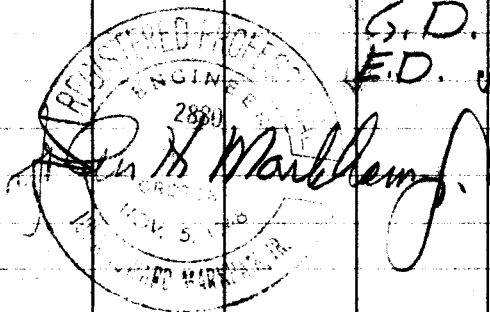

Work done for Hanna Coal & Ore.

C. S. File No. 42/288-4

BY J.H.M. Jr. DATE 8-1-57 SUBJECT Emerald Lode Claim

SHEET NO. OF

CHKD. BY DATE

Corner #3

JOB NO.

Scale 1"=20'

As det by O.B.T.

Prepared For  
Hanna Coal & Ore. Corp.

*John H. Markham*

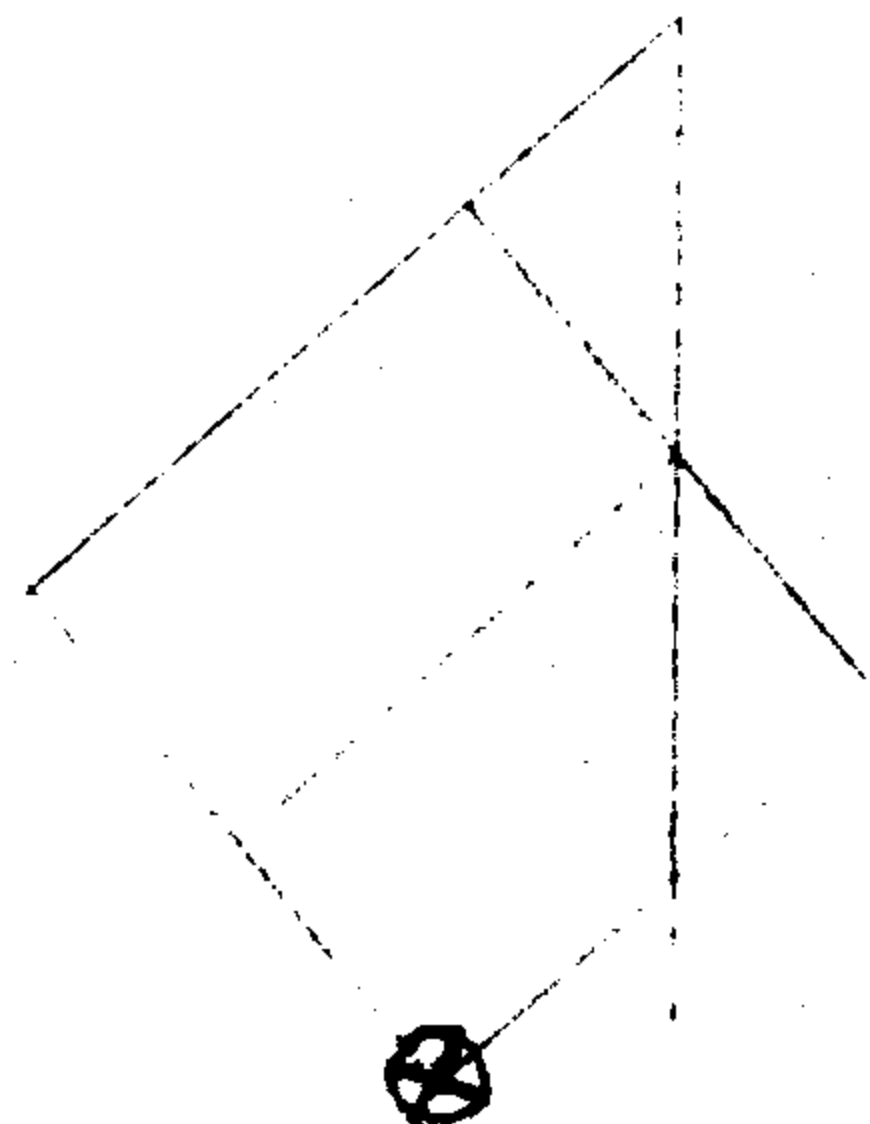
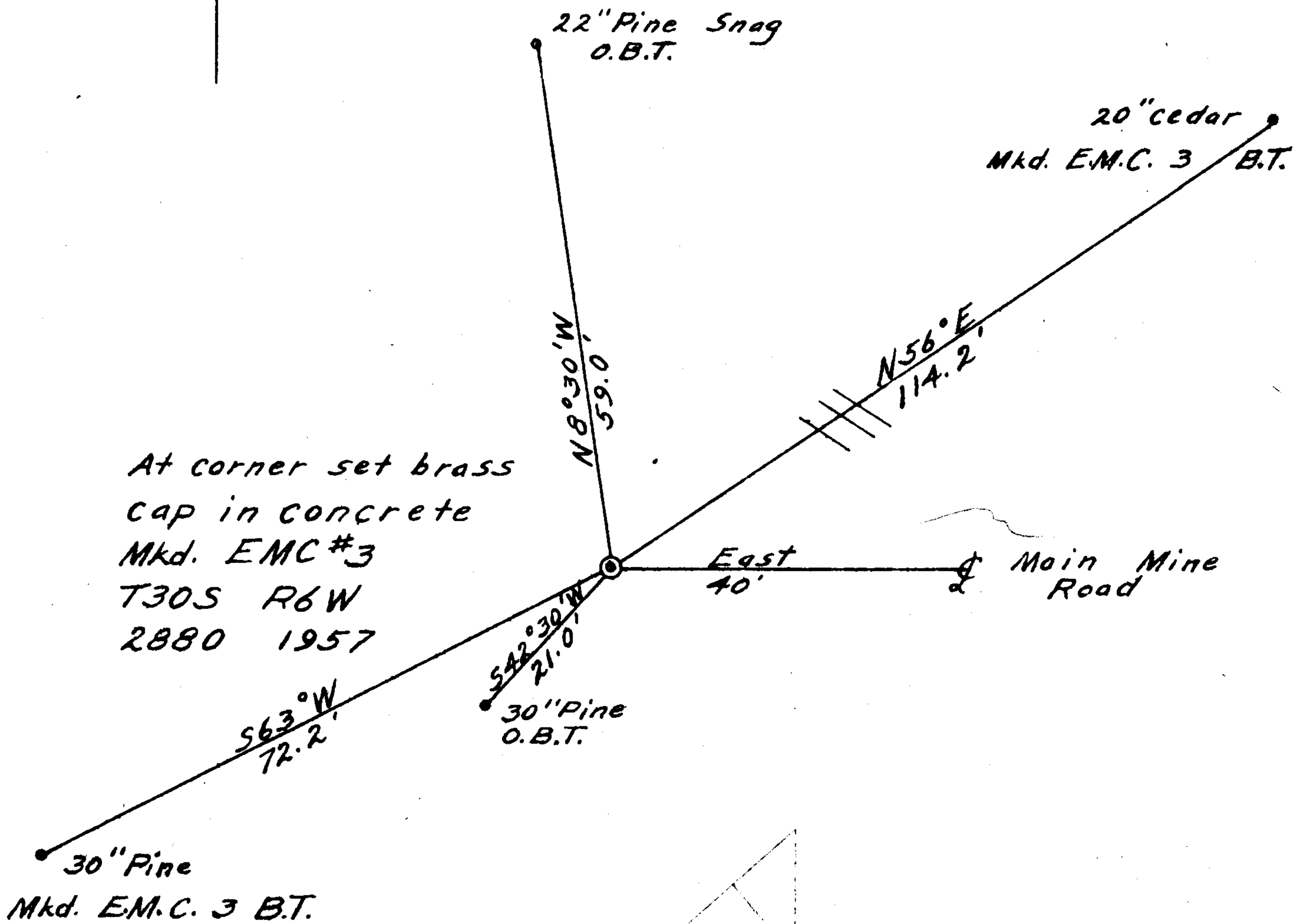

42/2880 4A