

S.E. COR.
W.L. WILSON
D.L.C. # 41



• SET 1/2" ♦ IRON PIN

PARCEL HEREIN SHOWN
LIES WITHIN 5 1/2' OF SW 1/4
SEC. 35 T30S R6W WM

FILED
RECEIVED

JUL 30 1957

COUNTY SURVEYOR
DOUGLAS COUNTY, ORE.

COUNTY SURVEYORS FILE DATA
DO NOT REMOVE FROM OFFICE

PLAT PREPARED FOR
KENNETH D. GADDIS
RIDDLE, OREGON
SEC. 35 T30S R6W W.M. DOUGLAS COUNTY, ORE.
SCALE: 1" = 200'
MARCH 1957

C. S. File No. 42/283

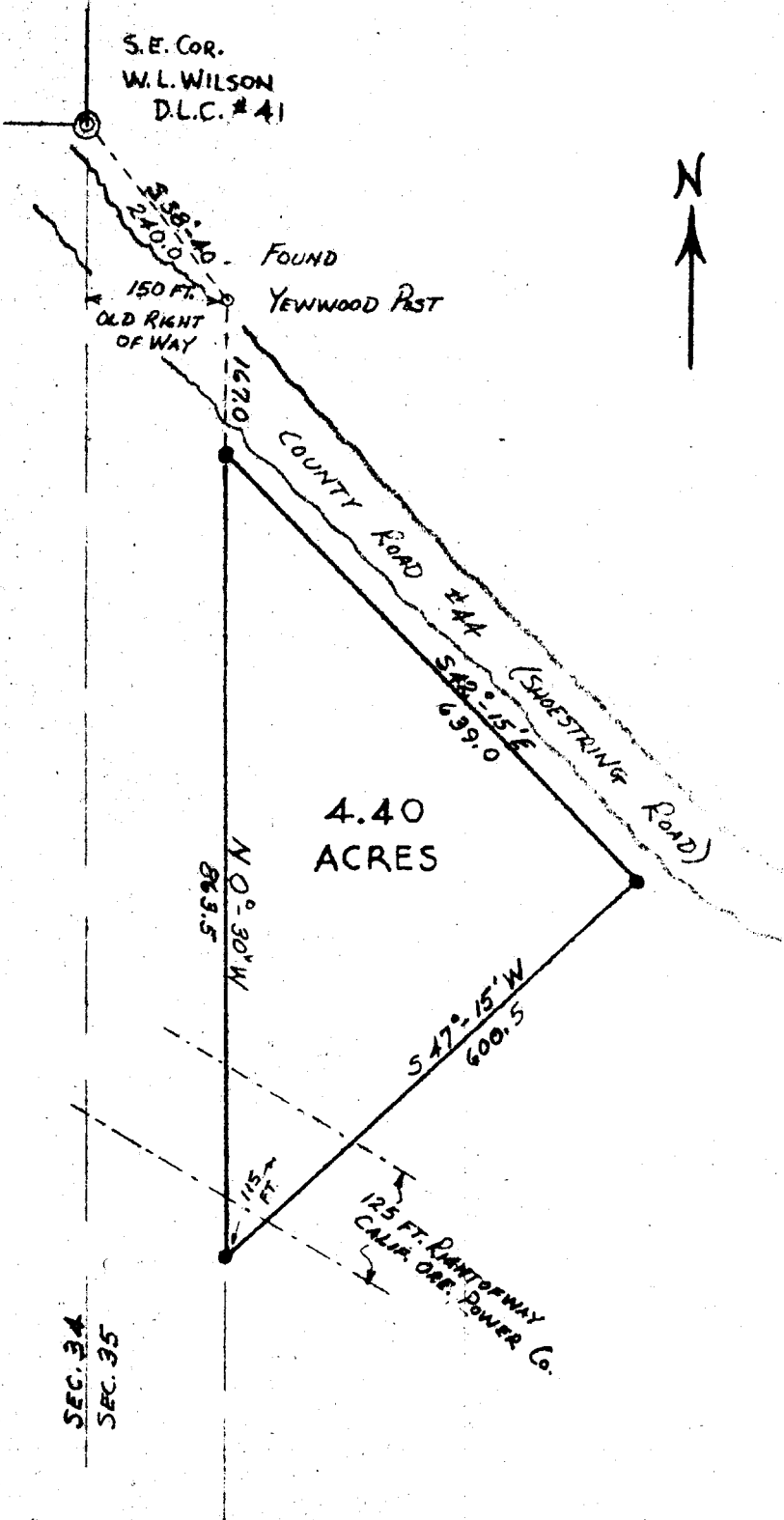

SEC. 34
SEC. 35

4.40
ACRES

N 0° 30' W
869.5

S 47° 15' W
600.5

125 FT. RAMPWAY
CALIF. ORG. POWER Co.

FOUND
YEWWOOD POST

150 FT.
OLD RIGHT
OF WAY

COUNTY ROAD #44
(SUBSTRING ROAD)

S 42° 15' E
639.0