

REYNOLDS PROPERTY - LOT 5 - BROWN ESTATE. DOUGLAS COUNTY OREGON

GUS REYNOLDS

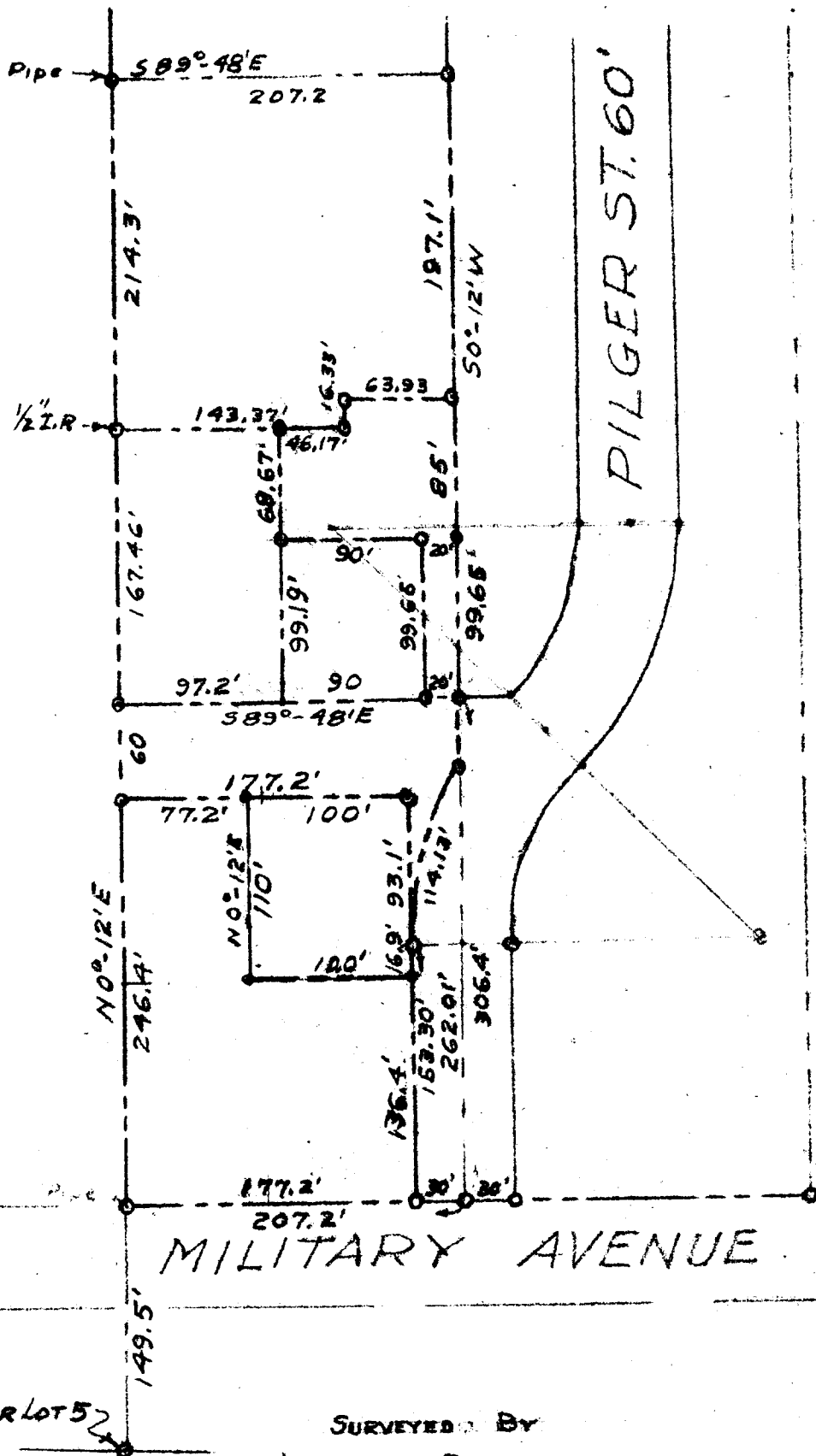

SCALE 1" = 100'

SURVEYED BY  
**JAMES R. DAUGHERTY**  
 CIVIL-SANITARY ENGINEER  
 ROSEBURG - ORE.

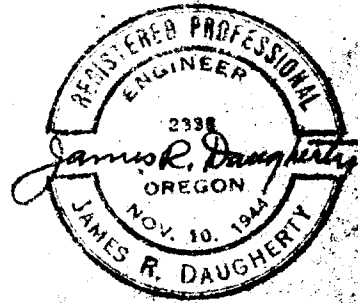

MAR. 30, 1956 • REV. NOV. 14, '56. REV. JULY 18, '57.