

7-1-57

Section Corner 8-9-16-17, T30S

R6W, W.M. as det. by O.B.T.

40" Fir snag bears N40W 11.0' O.B.T. fd. scribe

44" Cedar S33W 118.0' O.B.T. fd. scribe.

22" Pine S34E 62.0' O.B.T. fd. scribe.

45" Fir N35E 70.0' O.B.T. fd. scribe

At corner point fd. 6" x 6" scribed

post in large mound of stone.

I set brass cap in concrete mkd.

T30S, R6W 8-9-16-17, 2880, 1957

from which

13" Fir bears N57E 48.3' mkd. S9 B.T.

9" Fir bears S12E 37.1' mkd. S16 B.T.

15" Fir bears S46W 41.4' mkd. S17 B.T.

6" Fir bears N73W 33.2' mkd. S8 B.T.

Witness:

E. D. Jenks



Work done for Hanna Coal & Ore Co.

C. S. File No. 42/273-3

BY J.H.M. JR. DATE JUNE 57 SUBJECT NE COR. 517

SHEET NO. OF

CHKD. BY DATE

JOB NO.

SCALE 1" = 20.0'

PREPARED FOR
HANNA COAL & ORE CORP.

DRAWING IS A
MIRROR IMAGE

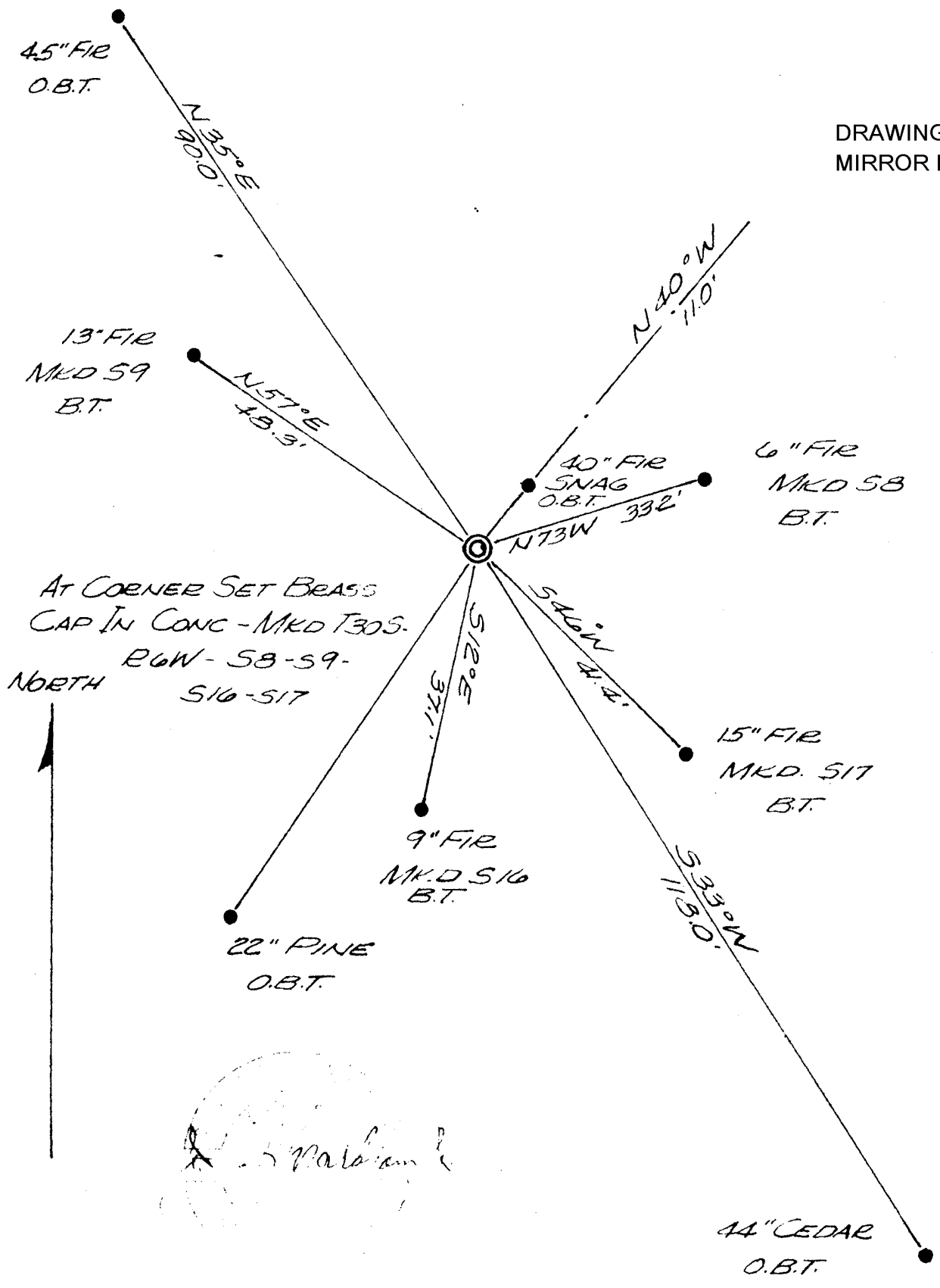

[Faint circular stamp and signature]