

6-28-57

1/4 corner 8 & 17 T305 R6W, W.M.  
as det. by O.B.T.

30" Fir bears N52°W 39.0' O.B.T. fd scribe

20" Fir bears S61°W 61.0' O.B.T. fd scribe

At corner point found 4x4 wood  
post scribed. I set brass cap  
in concrete marked 1/4 S

T305 R6W S8 S17 2880 1957  
from which

10" Fir bears S68°W 30.3' mkd. 1/4 S 17 B.T.

10" Cedar bears S1730°W 32.2' mkd. 1/4 S 17 B.T.

7" Cedar bears S80°E 27.4' mkd. 1/4 S 17 B.T.

12" Fir bears N34°E 48.6' mkd. 1/4 S 8 B.T.

Corner lies on steep North slope  
Road bears South 1010' on top of Mtn.

Witness:

L. H. Morrow



Work done for Hanna Coal & Ore Co.

C. S. File No. 42/273-1

PREPARED FOR  
 HANNA COAL & ORE CORP.

NORTH

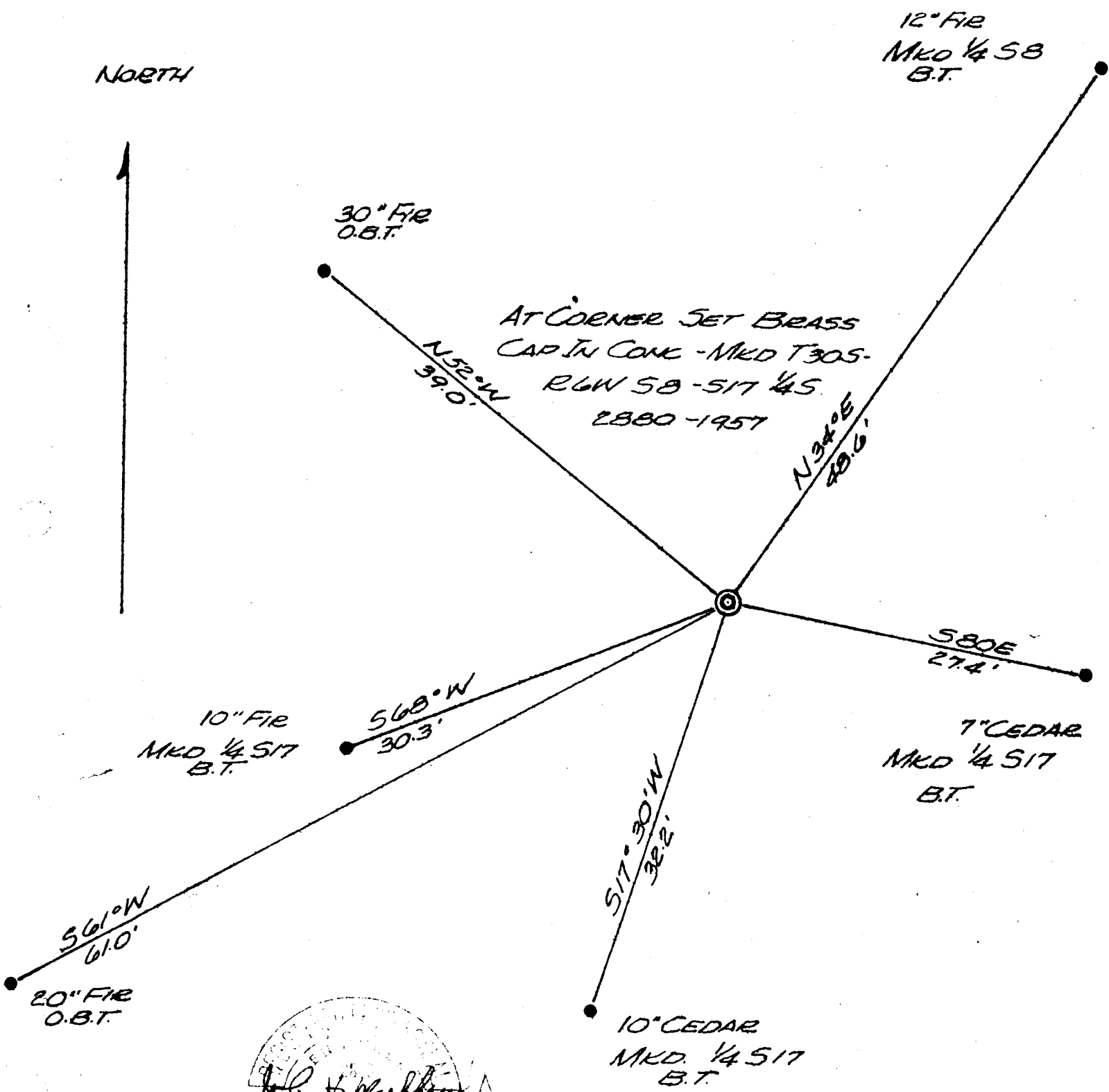

*John H. Marshall*  
 Surveyor