

• SET 1/2" IRON PIPE

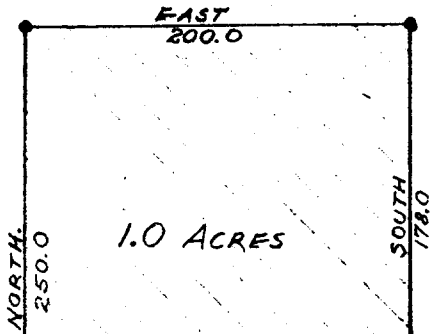

ROAD No. 39  
S 47° 15' W

207.0

207.0

To RIDDLE →

EAST LINE: JOHN CATCHING D.L.C. No. 40  
WEST LINE: W. W. WILSON D.L.C. No. 41

33  
34

NORTH 44.4

EAST 1348.3

130.0

COUNTY  
S 75° 45' W

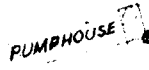

60.1

4.7 ACRE PARCEL  
(POWELL PROPERTY)

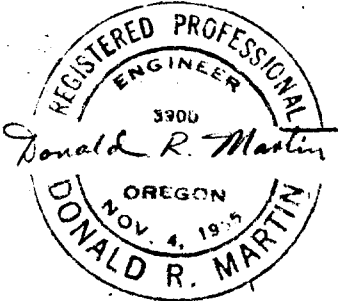

COUNTY SURVEYORS FILE DATA  
DO NOT REMOVE FROM OFFICE

SURVEY AND PLAT  
HARRY DAYTON  
RIDDLE, OREGON

SEC. 34 T30S R6W W.M. DOUGLAS COUNTY, OREGON

SCALE: 1" = 100'

MARTIN ENGINEERING SERVICE ~ MYRTLE CREEK, ORE.

NOVEMBER 1958

1/4 SECTION COR.  
SECTION 33  
SECTION 34

FOUND TRUCK AXLE  
WITH PLATE CAP

S 17° 20' E