

COUNTY SURVEYOR W.M. DOUGLAS
DO NOT REMOVE FROM OFFICE

- SET 1" ϕ IRON PIPE

FILED
RECEIVED

JUN 15 1957

COUNTY SURVEYOR
DOUGLAS COUNTY, ORE.

W.M.D.

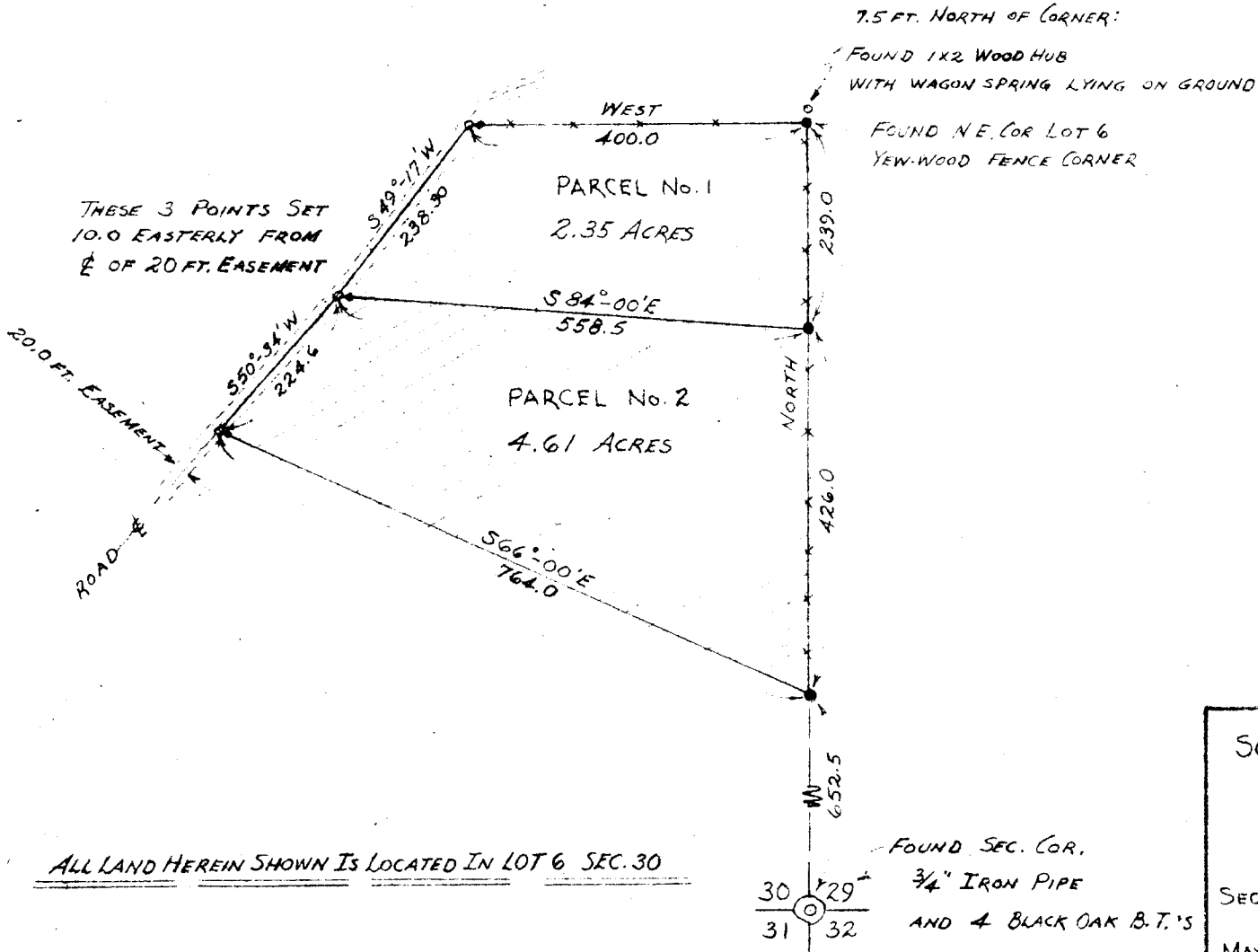

7.5 FT. NORTH OF CORNER:

FOUND 1x2 WOOD HUB
WITH WAGON SPRING LYING ON GROUND

FOUND N.E. COR LOT 6
YEW WOOD FENCE CORNER



SURVEY & PLAT PREPARED FOR
HARVEY BOYD
RIDDLE, OREGON

SEC. 30 T30S R5W W.M. DOUGLAS COUNTY, ORE.

SCALE: 1" = 200'
MAY 25, 1957

Don R. Martin

D.S. File No. 42/263