

LOTS 1 & 2 - BL. 2 - & PARCEL - GADDIS PLAT "A" - DOUGLAS COUNTY OREGON
 Don Parsons

GARDEN VALLEY ROAD 60'

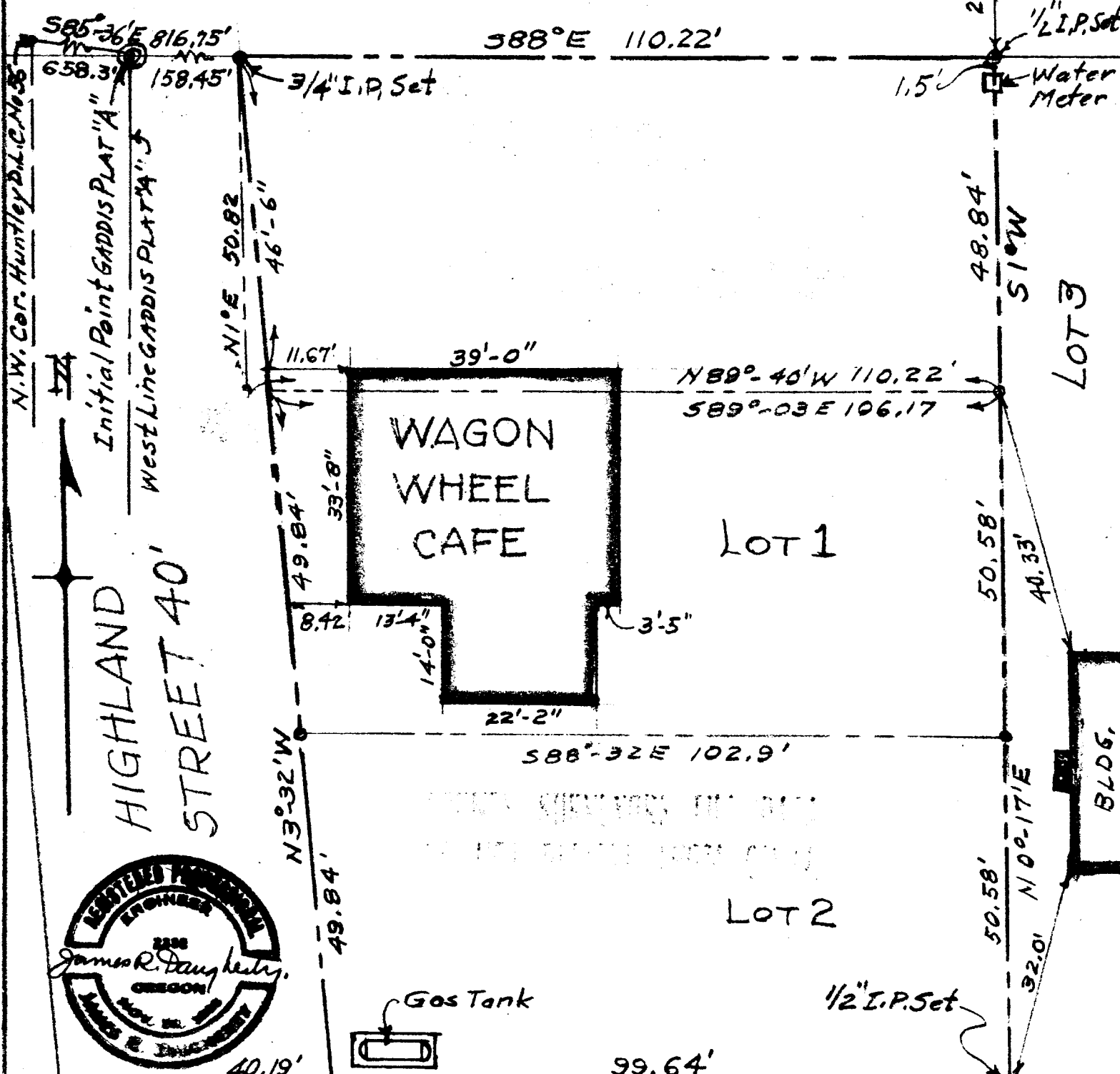

N.W. Cor. Huntley Pl. C. No. 38

Initial Point GADDIS PLAT "A"
 West Line GADDIS PLAT "A"

HIGHLAND STREET 40'

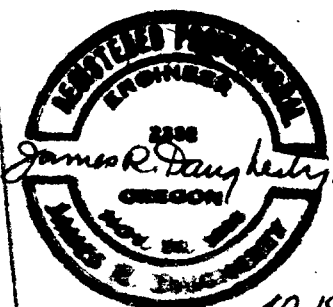

Axle & Gear Found.

15' ALLEY

SURVEYED BY
 JAMES R. DAUGHERTY
 CIVIL-SANITARY ENGINEER
 ROSEBURG, ORE.

SCALE 1" = 20'

March 24, '57.