

SURVEY TO ESTABLISH PROPERTY LINES
 IN
 LOT 8, BLOCK 1, "STEWART MEADOWS"
 SEC. 14, T27S, R6W, W.M.; DOUGLAS COUNTY, ORE.

FOR
 WILLIAM S. REINHART

GENE E. JOHNSON, ROSEBURG, ORE.
 SURVEYED JAN 4, 1957 SCALE 1"=40'

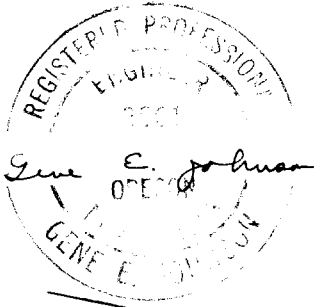

FILED
 RECEIVED

JAN 2 1957

COUNTY SURVEYOR
 DOUGLAS COUNTY, ORE.

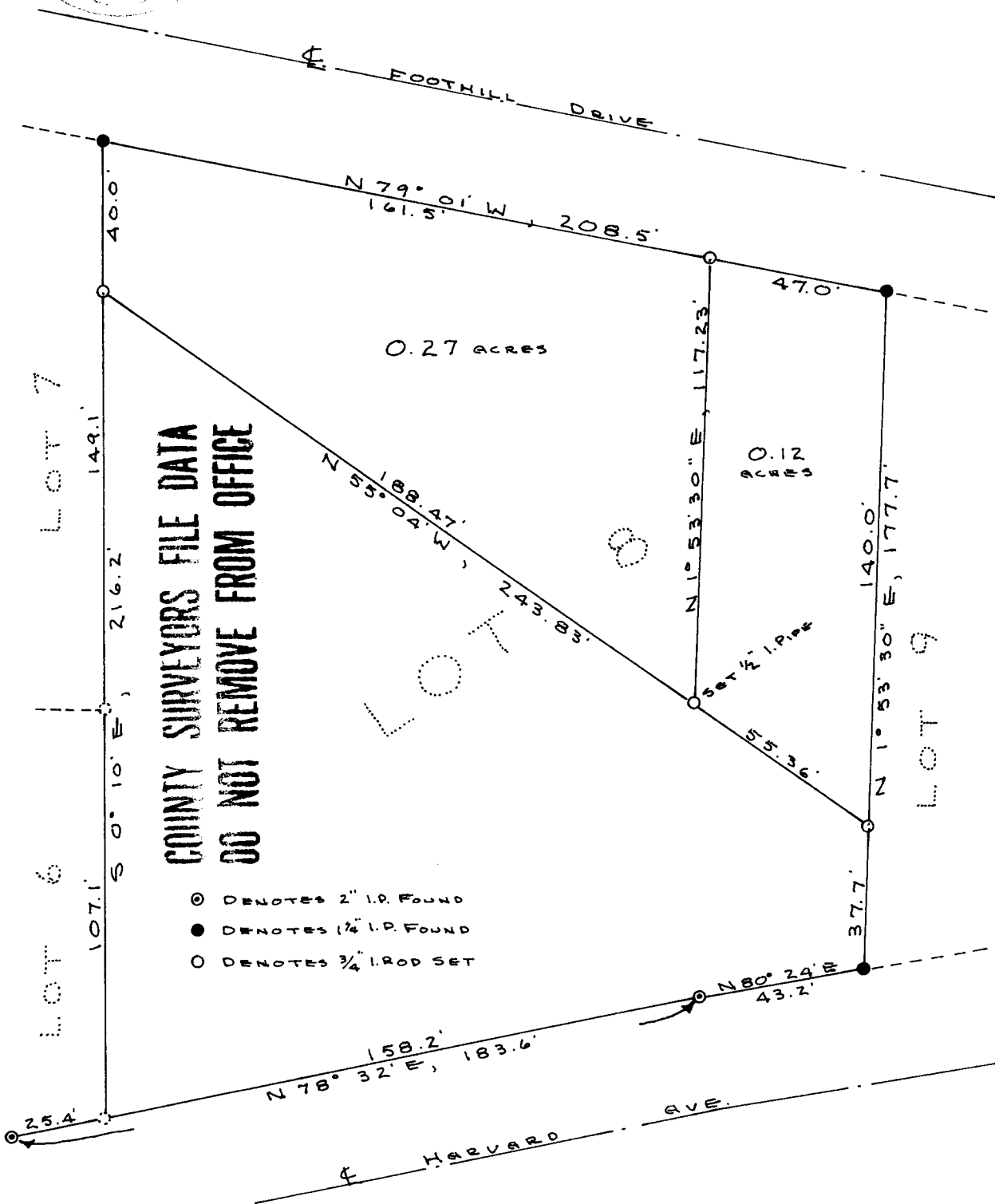

SURVEY TO ESTABLISH PROPERTY LINES

LOT 8, BLOCK 1, "STEWART MEADOWS"

Section 14, T27S, R6W, W.M.

Survey was made with a Berger Transit and 200 ft. steel, tape using method of deflection angles turned from a meridian. I commenced survey at the N.E. corner of Lot 8 which is a 1 $\frac{1}{4}$ " iron pipe buried 18 inches. All lot corners were found except S.W. corner, which falls in a fence corner. All bearings and distances checked with record.

Purpose of survey was to divide North portion of lot in two portions. All pipes and rods set as shown on plat of survey.

Error of closure, Practically Flat.

Gene E. Johnson
Gene E. Johnson

FILED
RECEIVED

JAN 25 1957

COUNTY SURVEYOR
DOUGLAS COUNTY, ORE.

C. S. File No. 42/217b