

LOTS 13, 14, 15 & 16 - BLOCK 20 - MILLER'S ADDITION

ROSEBURG - OREGON

COUNTY SURVEYORS FILE DATA  
DO NOT REMOVE FROM OFFICE

Surveyed For  
James Stewart

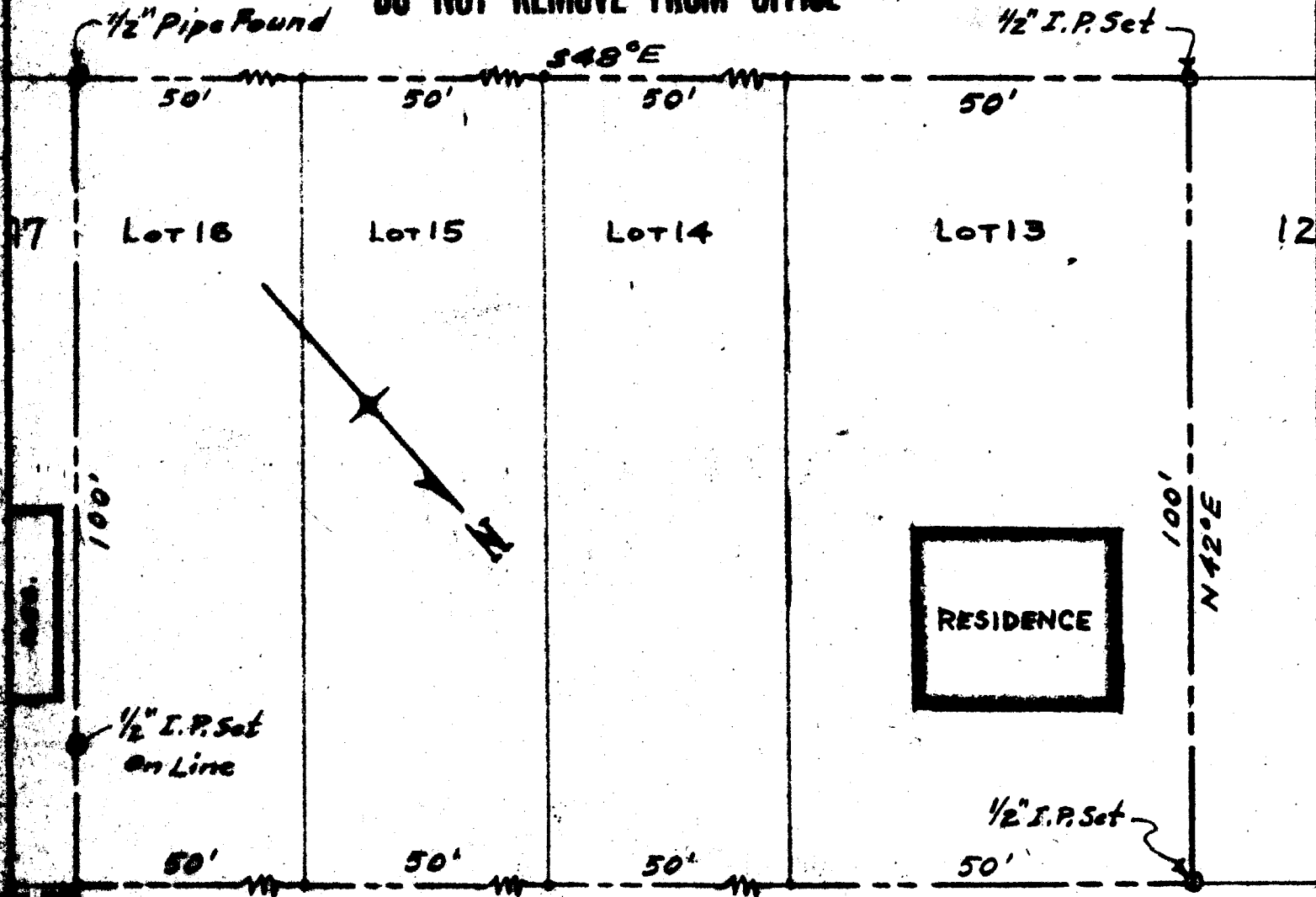

STRONG STREET 50'

DEC 17 1955

COUNTY SURVEYOR  
DOUGLAS COUNTY, ORE. *JRD*

*I, James R. Daugherty, hereby certify that I have surveyed the Lots shown on the above MAP and found a single RESIDENCE thereon to be located completely within the Property Lines as shown.*

SCALE 1" = 20'

JAMES R. DAUGHERTY  
CIVIL-SANITARY ENGINEER  
ROSEBURG - ORE.

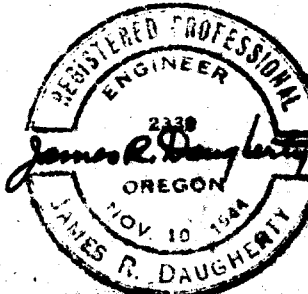

APR 8, 1956.

C.S.F. 12/205

See 25 7275 Plw.