

COUNTY SURVEYOR  
DO NOT REMOVE

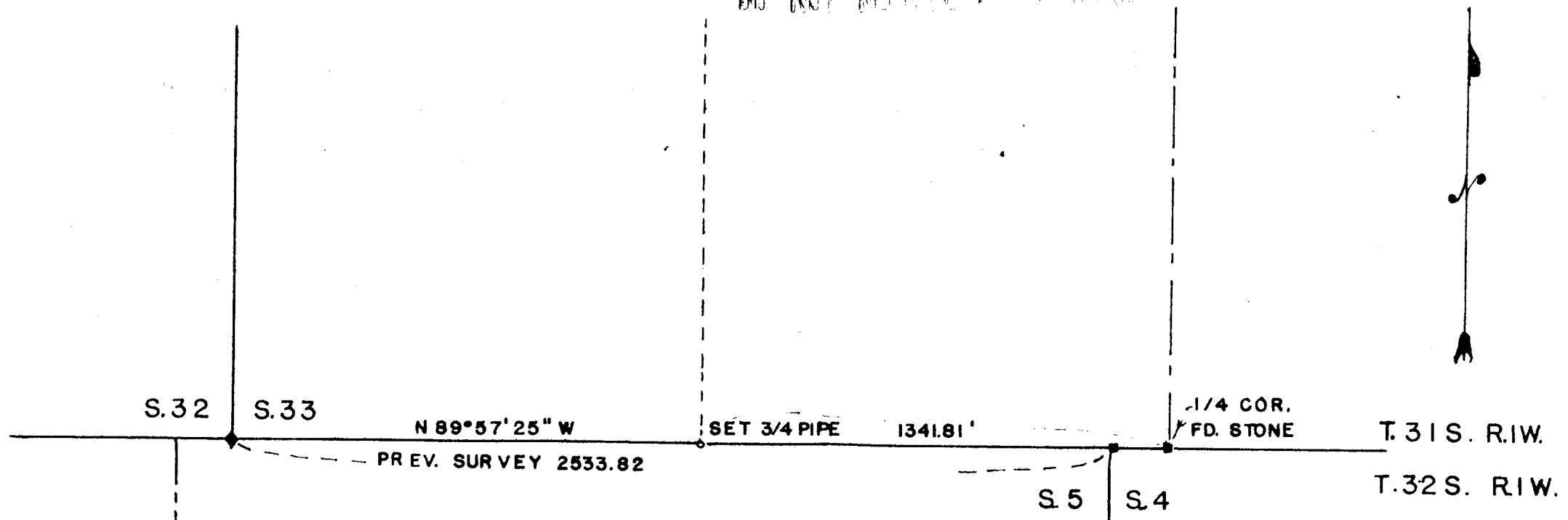

S. LINE SEC. 33 T. 31 S. R. 1 W. W. M.  
FOR  
L. GILLIAM

REGISTERED  
OREGON  
LAND SURVEYOR

*Edward G. McGinty*

JULY 10, 1955  
EDWARD A. MCGINTY  
301

FILED  
RECEIVED

NOV 1956

BY EDW. MC GINTY  
MEDFORD, OREG

SCALE 1" = 400'  
SEPT. 9, 1956

COUNTY SURVEYOR  
DOUGLAS COUNTY, ORE.

C. S. File No. 42/187A

Survey No. \_\_\_\_\_

Survey Narrative to comply with O.R.S 209-205 and O.R.S 209-120

Survey for: L. Gilliam

BY: Edward A. McGinty

**BASIS OF BEARING:**

Survey of record which complies with O.S.L.

**PRECEDENCE OF SURVEY:**

Set 1/16 corner as shown at a portional distance. This survey was based on a survey of record made by I.P. Lovejoy.

FILED  
RECEIVED

NOV 1956

COUNTY SURVEYOR  
DOUGLAS COUNTY, ORE.

EDWARD A. MCGINTY  
COUNTY SURVEYOR  
DOUGLAS COUNTY, ORE.

*Edward A. McGinty*

EDWARD A. MCGINTY  
301

C. S. File No. 42/187 b