

PARCEL IN LOTS 137 & 138 · PLAT 1 · TRACT 1 · ROSEBURG ORCHARDS CO.

DOUGLAS COUNTY, OREGON

Ray Arthur
Craig Short

PLAT
SECTION
COUNTY
TOWNSHIP

DEDICATED 40' ROAD

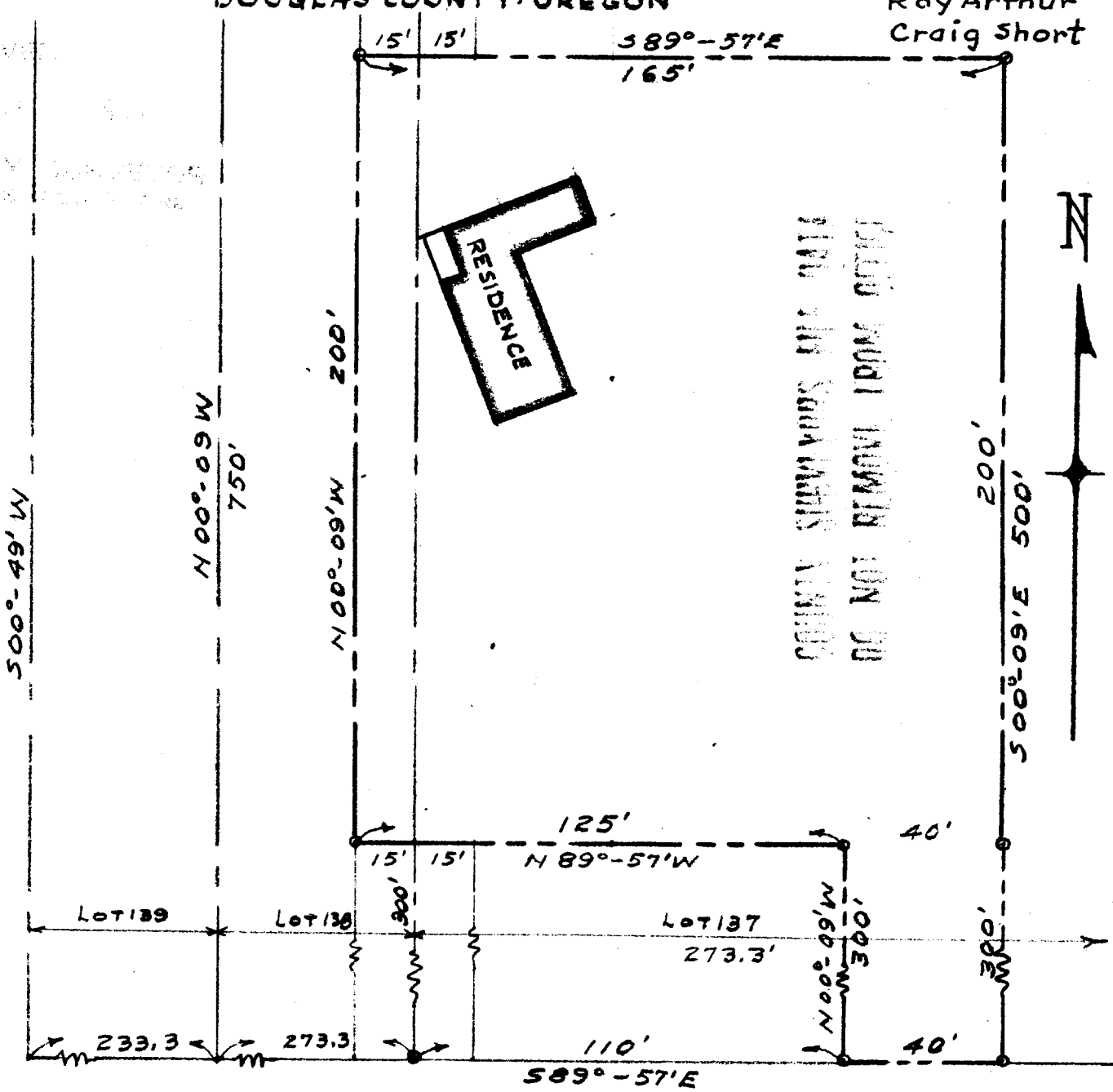

BARAGAR ROAD 40'

I, James R. Daugherty, hereby certify that I have surveyed the Parcel shown on the above MAP and found the RESIDENCE thereon to be located completely within the Property Lines as shown.

SCALE 1" = 40'

JAMES R. DAUGHERTY
 CIVIL-SANITARY ENGINEER
 ROSEBURG, ORE.

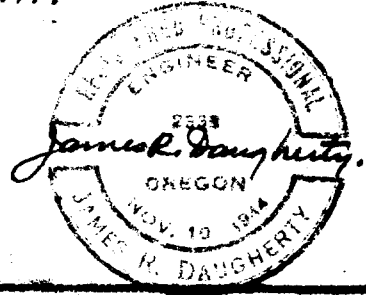

AUG. 28, 1956.

RUSSELL