

JUAN SCHWENDENER PARCEL · SECTION 16 · T29S · R8W · W.M.  
DOUGLAS COUNTY · ORE.

North 1/4 Con. SECTION 16  
Old Bayonet

COUNTY SURVEYORS FILE DATA  
SHALL BE REMOVED FROM OFFICE

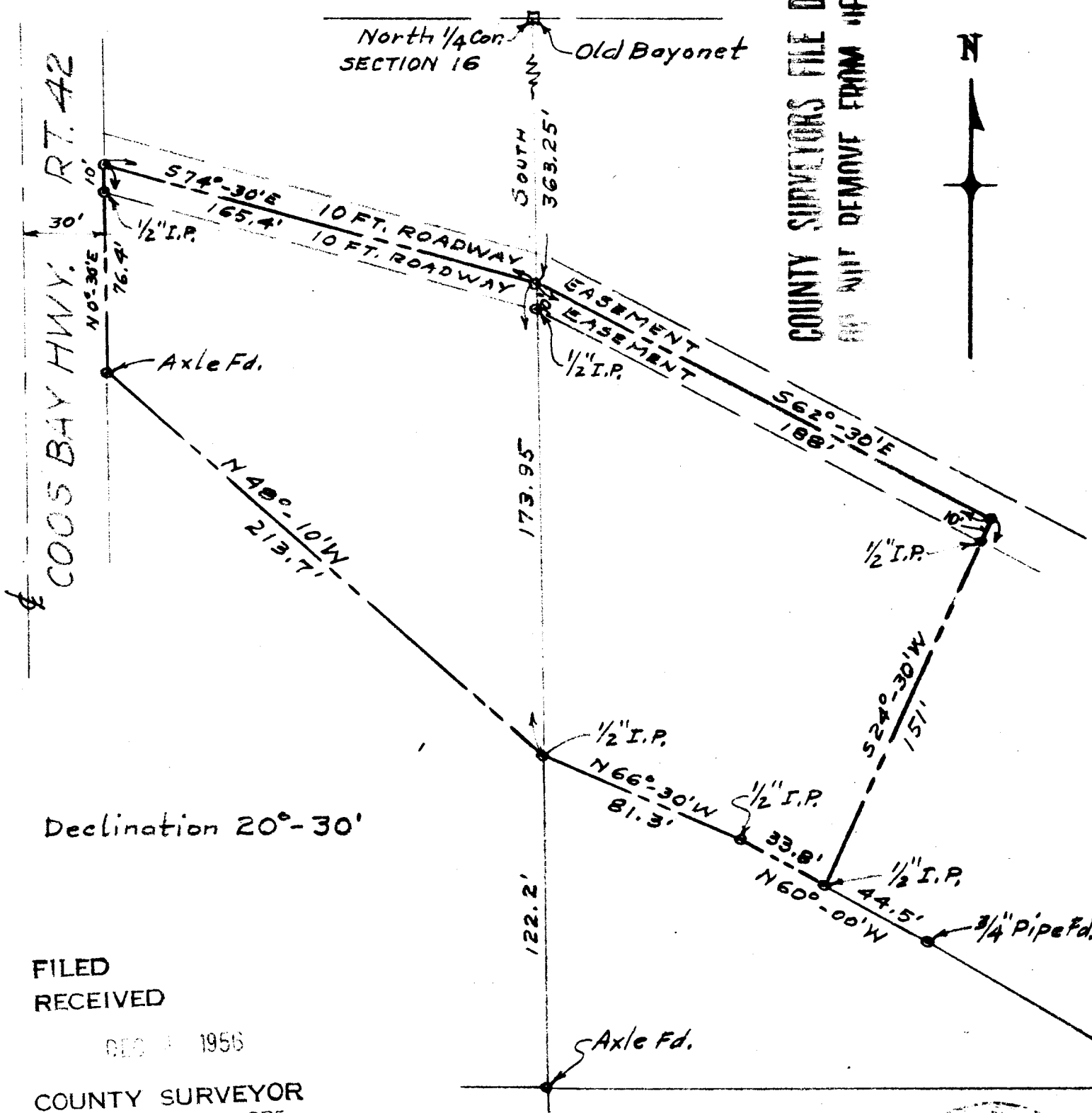

Declination  $20^{\circ}30'$

FILED  
RECEIVED

DEC 1 1956

COUNTY SURVEYOR  
DOUGLAS COUNTY, ORE.

SURVEYED BY  
JAMES R. DAUGHERTY

CIVIL-SANITARY ENGINEER

ROSEBURG · ORE.

SCALE 1" = 50'

SEPT. 11, 1956

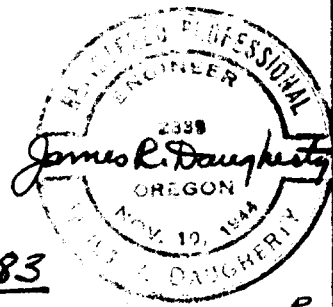

C. S. File No. 42/183