

WEST HALF LOT 4 · BL. 4 · DEER CREEK MEADOWS  
DOUGLAS COUNTY · ORE.

W. D. Parry.



GARRECHT ST. 44.7'

To N. Umpqua Hwy. 477'

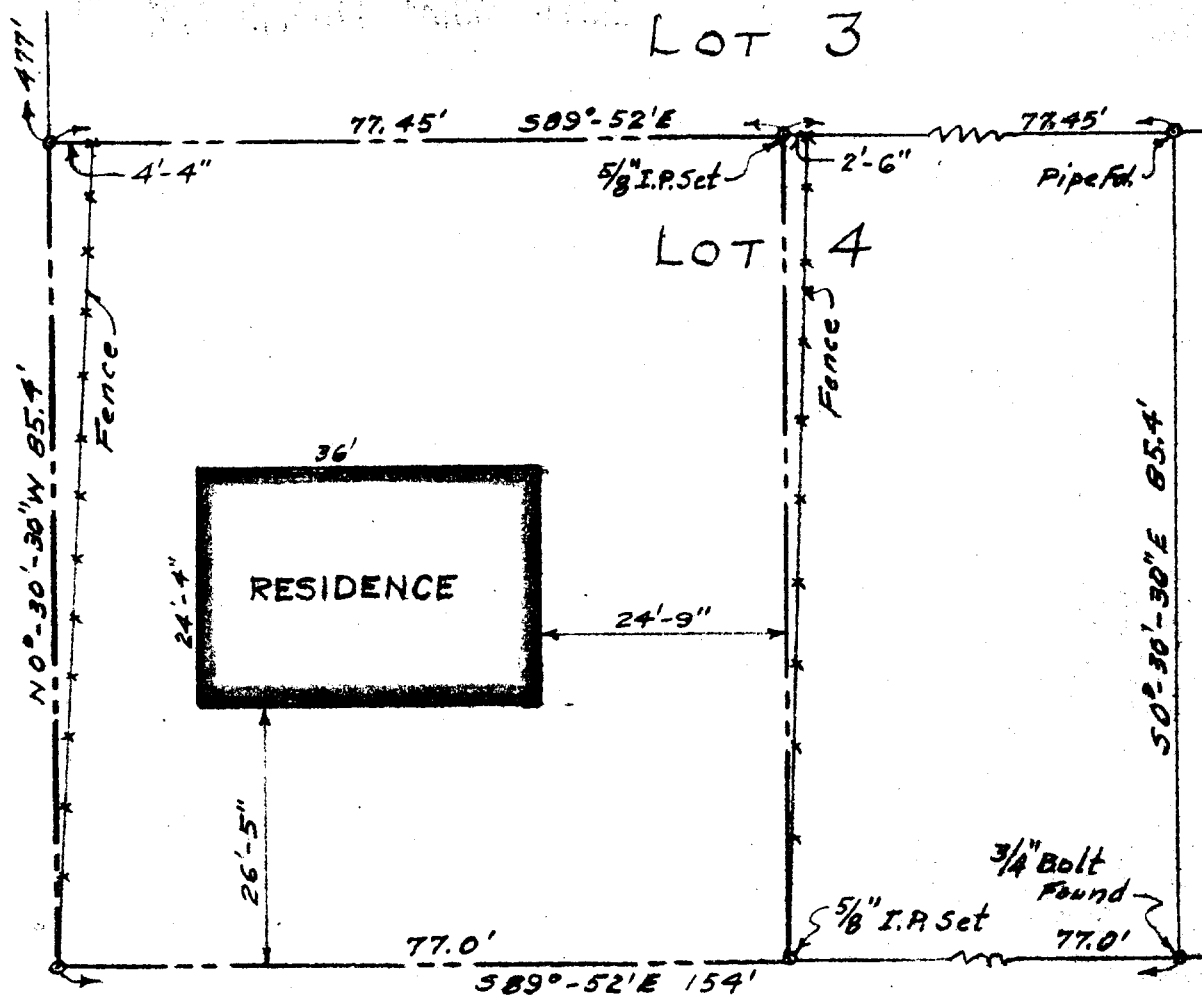

YOUNT ST. 40'

I, James R. Daugherty, hereby certify that I have surveyed the Lot shown on the above MAP and found the RESIDENCE thereon to be located completely within the Property Lines as shown.

SCALE 1" = 20'

JAMES R. DAUGHERTY  
CIVIL-SANITARY ENGINEER  
ROSEBURG · ORE.

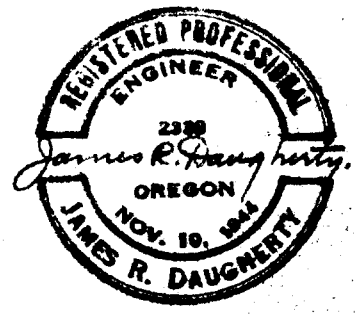

JAN 1955

SHORTS