

SURVEY for WORKS
 IN
 SEC 30; TWP 21 S; R. 4 W W.M.
 SCALE: 1" = 50' JUNE 1956

COUNTY SURVEYORS FILE DATA
 DO NOT REMOVE FROM OFFICE

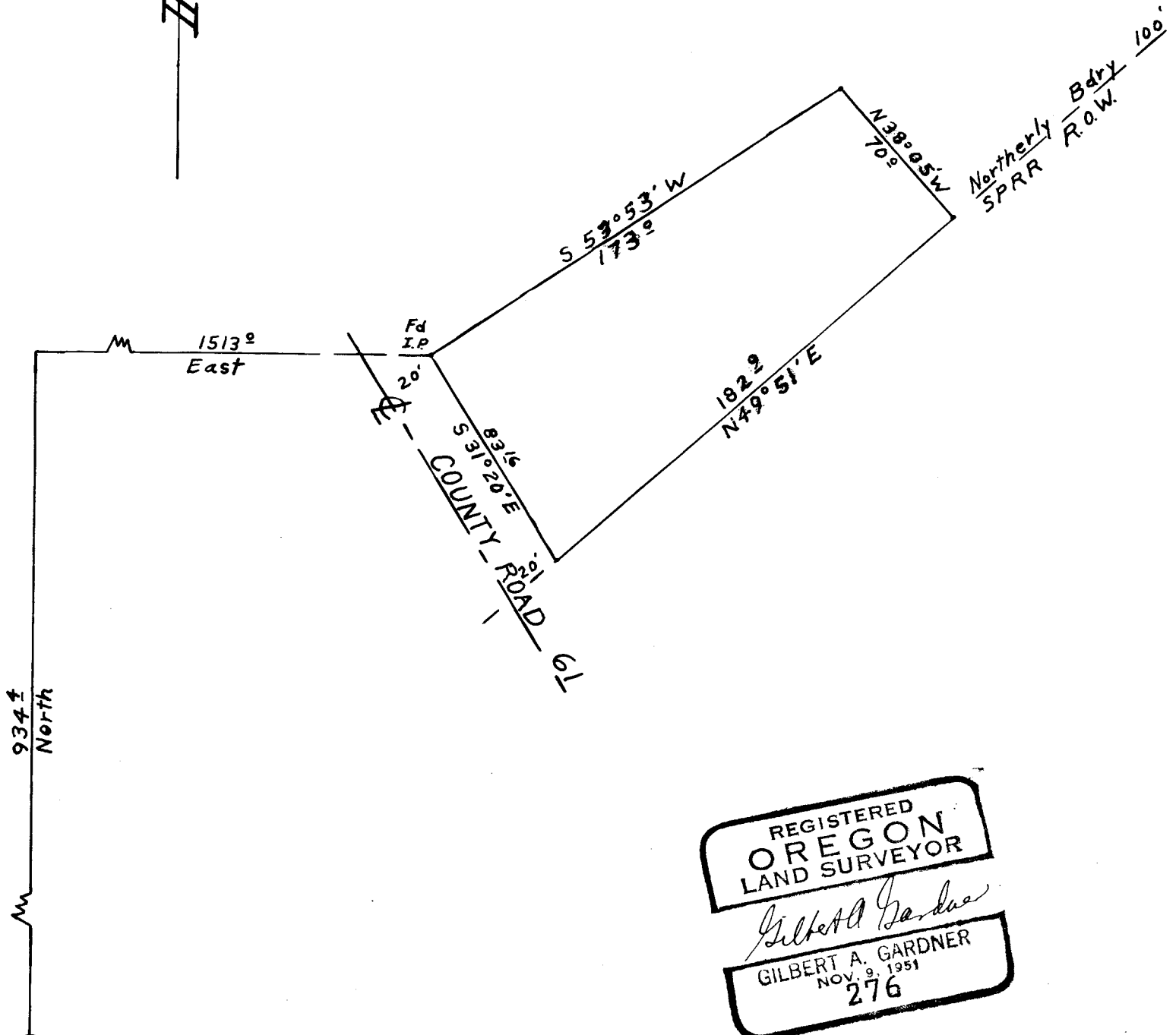

REGISTERED
 OREGON
 LAND SURVEYOR
Gilbert A. Gardner
 GILBERT A. GARDNER
 NOV. 9, 1951
 276

● S.W. Cor. of Section 30
 Township 21 S; R 4 W W.M.
 as reestablished in
 Survey By Deputy County Surveyor,
 Arthur R Evans, March, 1949

FILED
 RECEIVED

JUL 26 1956

COUNTY SURVEYOR
 DOUGLAS COUNTY, ORE.

C. S. File No. 42/155