

COUNTY SURVEYORS FILE DATA
DO NOT REMOVE FROM OFFICE

3

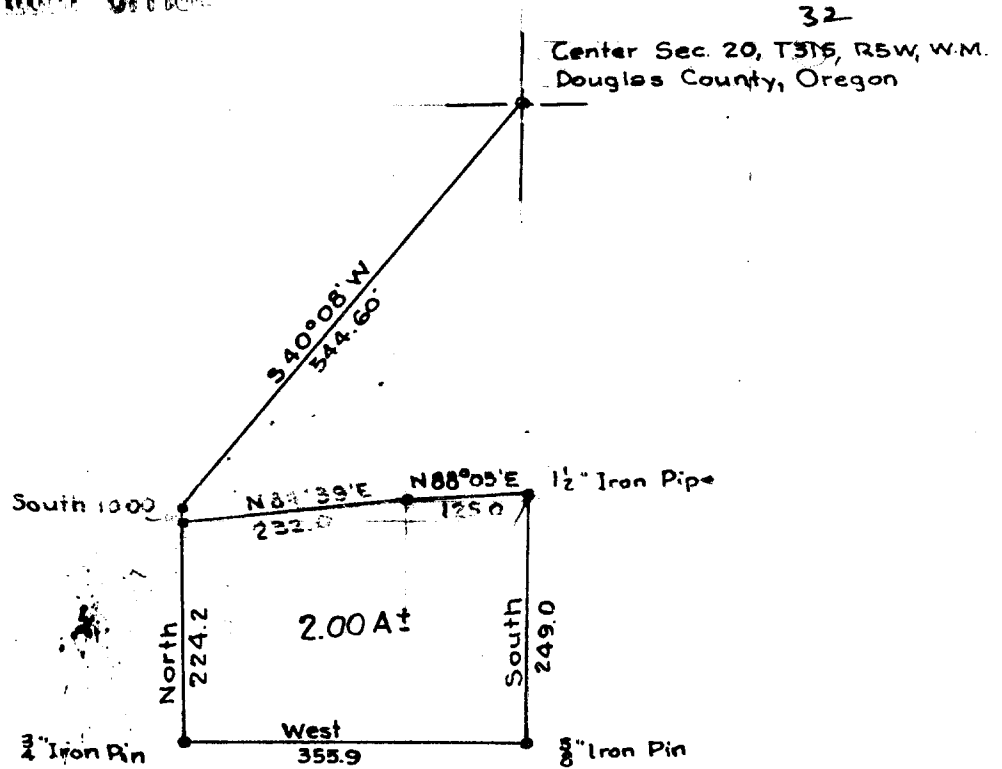

Beginning at a point on the Southerly right-of-way line of old U.S. Highway 99, which is S40°08'W 544.60' and South 10.00' from the center of Section 20, T.31S, R.5W, W.M., Douglas County, Oregon;

Running thence N84°39'E 232.0', thence N88°05'E 125.0' thence South 249.0', thence West 355.9', thence North 224.2' to the point of beginning;

Containing 2.00 acres, more or less, all situate in Sec. 20.

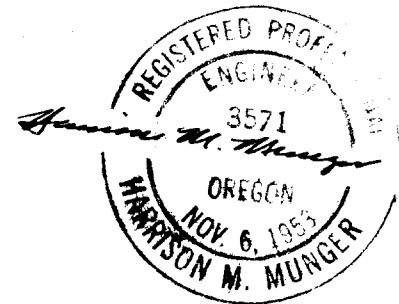

867 02

PREPARED FOR MRS. CLARA R. DAVIS		
SCALE: 1" = 200' DATE: 4-2-56	APPROVED BY HARRISON M. MUNGER CONSULTING ENGINEER RIDGLE, OREGON	DRAWN BY H.M.M. SURVEYED BY H.M.M.
		DRAWING NUMBER

C. S. File No. 42/149