

Tp 23 S. R 5 W

W M M = Fence of rails

Red Lines - enclose disputed area

Scale 1/4 inch = 1 chain

Sec. 6

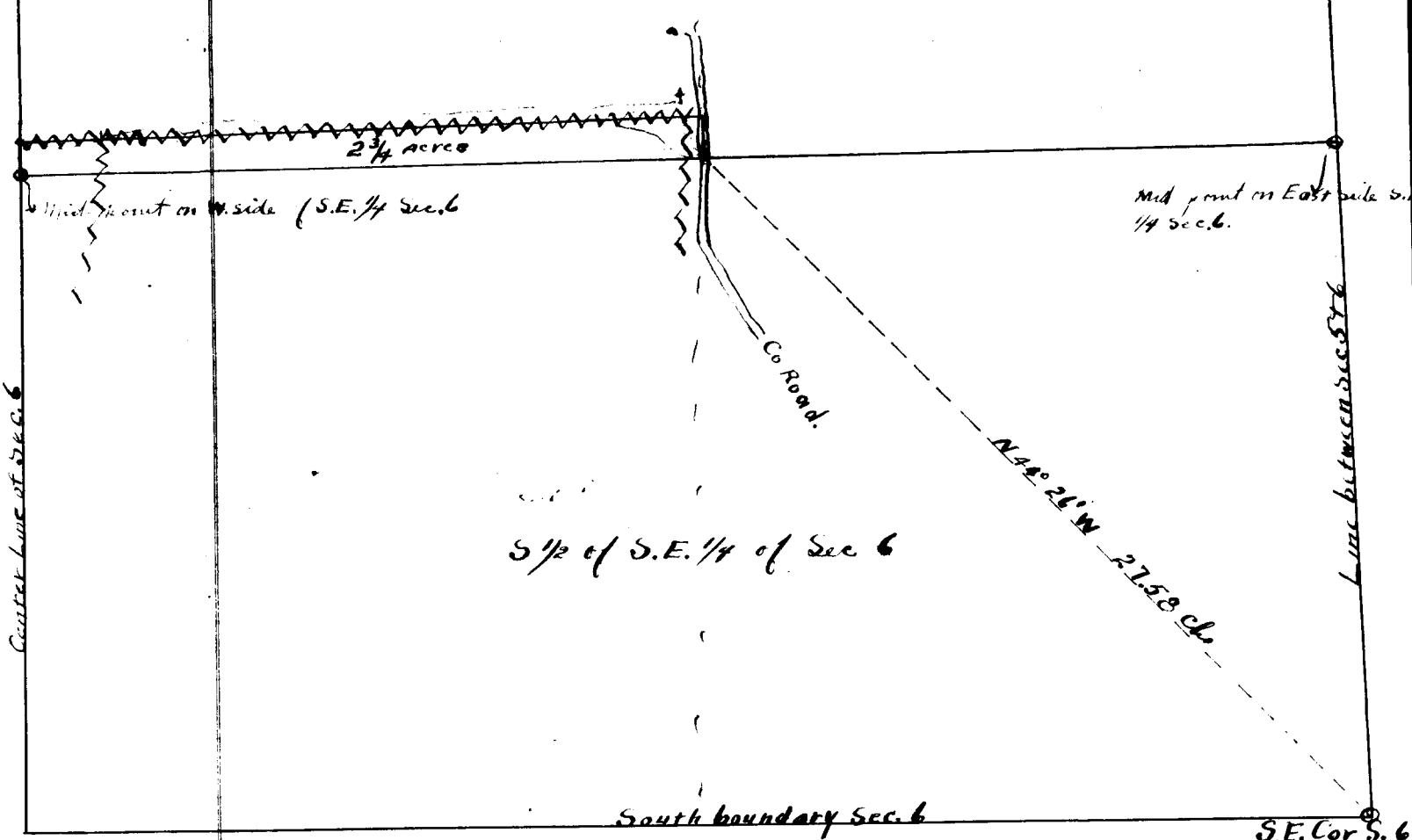

5 1/2 of S.E. 1/4 of Sec 6

South boundary Sec. 6

S.E. Cor S. 6.

Description of disputed land - Shown in Red.

Beginning at a point which bears N 44° 26' W from the corner of Secs. 5, 6, 7 and 8 Tp 23 South Range 5 West N.M. 27.58 chs. dist

this point in center of County Road as now traveled May 20 1918

Thence N 00° 48' W in center of County Road 178 ch

.. S 88° 20' W along line of fence as now located 20.10.

.. S 00° 00' 19.

to mid. point on West boundary of South-east 1/4 of Sec. 6 above Tp

and Range
" N 89° 12' ~~W~~ 20.00 to place of beginning. Containing 23 1/2 ac a more or less

ES 43/111A

Roseburg, Ore.

May 25 '08

Mr J. T. Miller

Youalla, Oregon

Dear Uncle John

I mail to
you to day a rough sketch
of the contested land as
surveyed by me. I believe
this is all you desire. It
shows fences and gives the
location of the strip.

I have tried to make it -

plain.

I also send you the field
notes of your private corners.
The corners on the land of
Humphreys I will not send
as I don't suppose you de-
sire them. The field notes of
the Gov. corners are always here
at the office.

I trust this will be satisfactory
to you. If there is any thing
else you want, let me know.

yours truly

M. B. Herndon