

SKETCH of SURVEY  
 of a PARCEL of GROUND CONTAINING  
 1.268 ACRES PLUS 0.089 ACRE in  
 SEC. 26, T. 32 S., R. 6 W. W.M.  
 DOUGLAS COUNTY, OREGON.  
 for JUNIOR DAVIDSON and C.E. YOUNG.

Scale: 1 in. = 100 ft. or as shown.  
 Date: April 30, 1956.  
 Note: ○ indicates iron pipe.

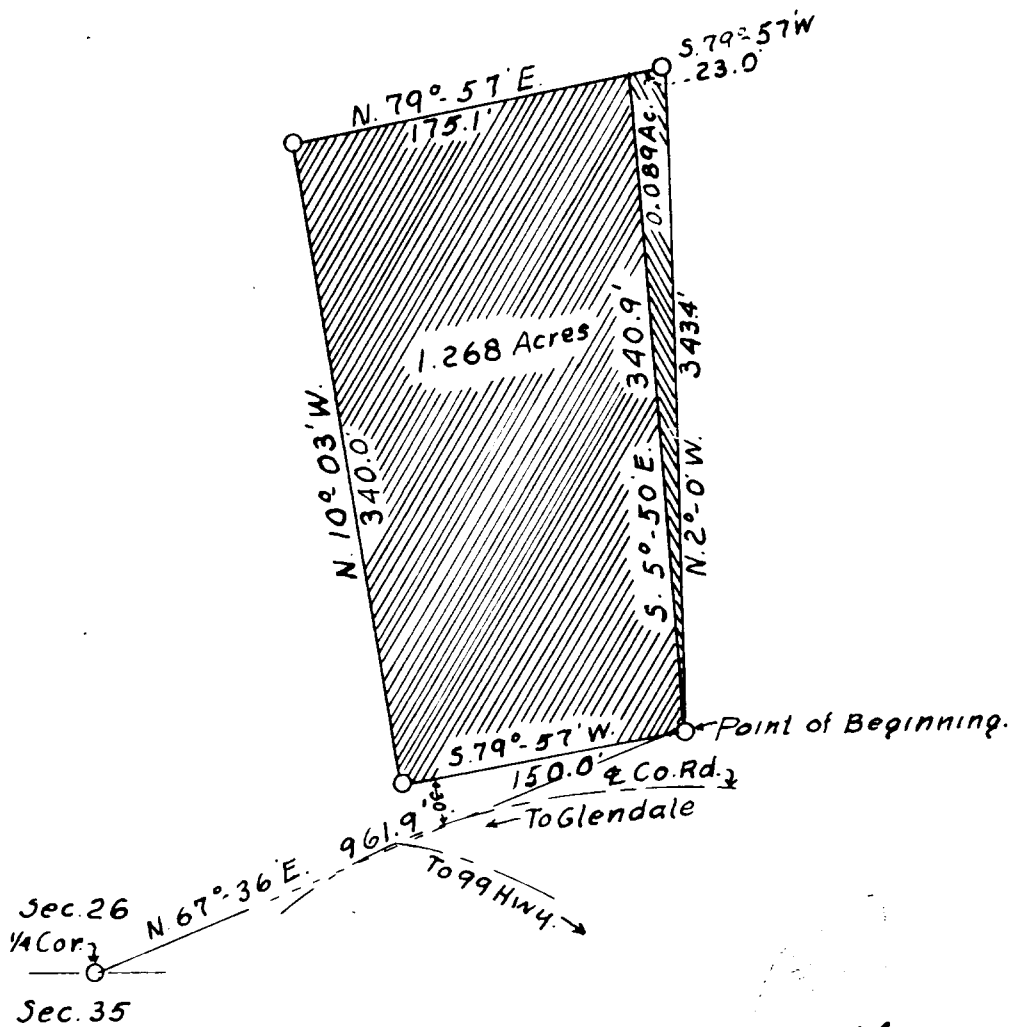

A.W. Lawrence

COUNTY SURVEYORS FILE DATA  
DO NOT REMOVE FROM OFFICE

SURVEY

1.268 ACR 3 PLUS 0.089 ACRE

SEC. 26, T.32 S., R.6 W.W.M. DOUGLAS COUNTY,  
OREGON

FILED  
RECEIVED

MAY 22 1956

COUNTY SURVEYOR  
DOUGLAS COUNTY, ORE.

C. S. File No. 12/141 b

NARRATIVE OF SURVEY.

OF A PARCEL OF GROUND CONTAINING 1.268 ACRES PLUS 0.089  
ACRE, IN SEC. 26, T.32 S., R.6 W.W.M., DOUGLAS COUNTY,  
OREGON.

This survey was made at the request of Mr. Davidson  
for the purpose of purchase from Mr. Young.

Started field work on the 21st day of March, assisted  
by Mr. Cummings. Took a Polaris Observation on March  
28 and finished the field work on April 23, 1956, with  
the assistance of Mr. Davidson.

Used a transit, long band chain, and range pole.

Used deed Jacques to Young, recorded in vol. 100  
page 172, records of Douglas County, Oregon. Also map  
of survey for Mr. Haggard who adjoins Mr. Young's prop-  
erty on the easterly side.

DESCRIPTION

Beginning at an iron pipe 30 feet northerly from  
the center of the county road and also N.67°-36'E.,  
961.9 feet from the 2 corner between sections 26 and 35  
of T.32 S., R.6 W.W.M., Douglas County, Oregon, thence  
following along the right of way of the county road to  
a point S.79°-57'W., 150.0 feet , thence

N.10°-03'W., 340.0 feet, thence

N.79°-57'E., 175.1 feet, thence

S. 5°-50'E., 340.9 feet to the point of beginning,  
containing 1.268 acres, all in section 26, T.32 S.,  
R.6 W.W.M., Douglas County, Oregon.

Also beginning at the same point of beginning, thence  
N. 2°-0'W., 343.4 feet, thence

S.79°-57'W., 23.0 feet, thence

S. 5°-50'E., 340.9 feet to the point of beginning,  
containing 0.089 acre, all in section 26, T.32 S.,  
R.6 W.W.M., Douglas County, Oregon.

See accompanying sketch for further information.

April 30, 1956.

C. S. File No. 42/141 c

