

SKETCH of SURVEY of
 A PARCEL OF LAND WITHIN THE W^m
 BARTON D.L.C. #39, SEC. 19, T. 32 S. R. 5 W.
 DOUGLAS COUNTY, OREGON.
 for S. VAUGHN & SONS

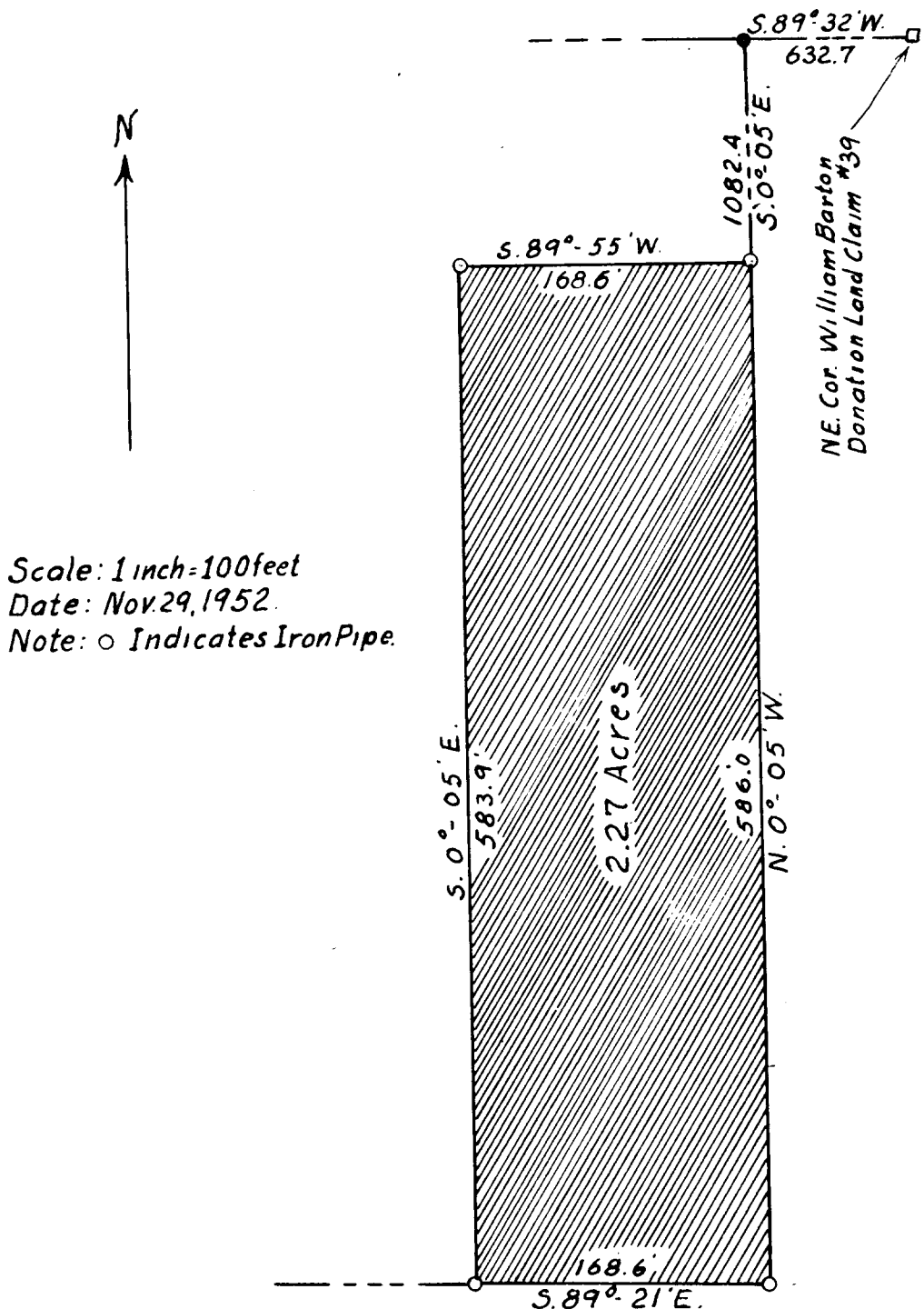

The Bearings of lines and tie to
 corner were taken from Deed, Grey
 to Vaughn, recorded in Vol. 191, Page 25.

**COUNTY SURVEYORS FILE DATA
DO NOT REMOVE FROM OFFICE**

SURVEY

OF A PARCEL OF LAND WITHIN THE WILLIAM BARTON DONATION

LAND CLAIM #39, Sec. 19, T.32 S., R.5 W. W. M.

DOUGLAS COUNTY, OREGON.

**FILED
RECEIVED**

MAY 22 1956

**COUNTY SURVEYOR
DOUGLAS COUNTY, ORE.**

C. S. File No. 42/140 b

NARRATIVE OF SURVEY
OF A PARCEL OF LAND WITHIN THE WILLIAM BARTON DONATION
LAND CLAIM NUMBER 39, SEC. 19, T.32 S., R.5 W.W.M.

This survey was made on the request of Mr. S. Vaughn being a portion of that land held under deed from Grey to Vaughn recorded in volume 191 page 25. This deed was used to obtain the bearings of two sides of the parcel of land and also for the tie to the NE. corner of the William Barton D.L.C. #39.

Used a transit, long chain, and range pole. Mr. S. Vaughn and Howard Vaughn assisted in the survey on November 18, 1952.

This parcel of land can be described as follows;-
Beginning at a point which is S.89°-32'W., 632.7 feet and S.0°-05'E., 1082.4 feet from the NE. corner of the William Barton D.L.C. #39, thence
S.89°-55'W., 168.6 feet, thence
S. 0°-05'E., 583.9 feet, thence
S.89°-21'E., 168.6 feet, thence
N. 0°-05'W., 586.0 feet to the point of beginning.

Area enclosed contains 2.27 acres more or less,
all in the William Barton D.L.C. #39, Section 19
T. 32 S., R.5 W. W. M., Douglas County, Oregon.

November 29, 1952.



FILED
RECEIVED

MAY 22 1956

COUNTY SURVEYOR
DOUGLAS COUNTY, ORE.

C. S. File No. 42/140 c