

**COUNTY SURVEYORS FILE DATA
DO NOT REMOVE FROM OFFICE**

MAP
OF

**A.C. ELLENWOOD PROPERTY
SHOWING PORTION SOLD.**

Surveyed by Edwin S Woodford
Reg. Civil Engineer.
Date - March 1956.

FILED
RECEIVED

APR 19 1956

COUNTY SURVEYOR
DOUGLAS COUNTY, OR.

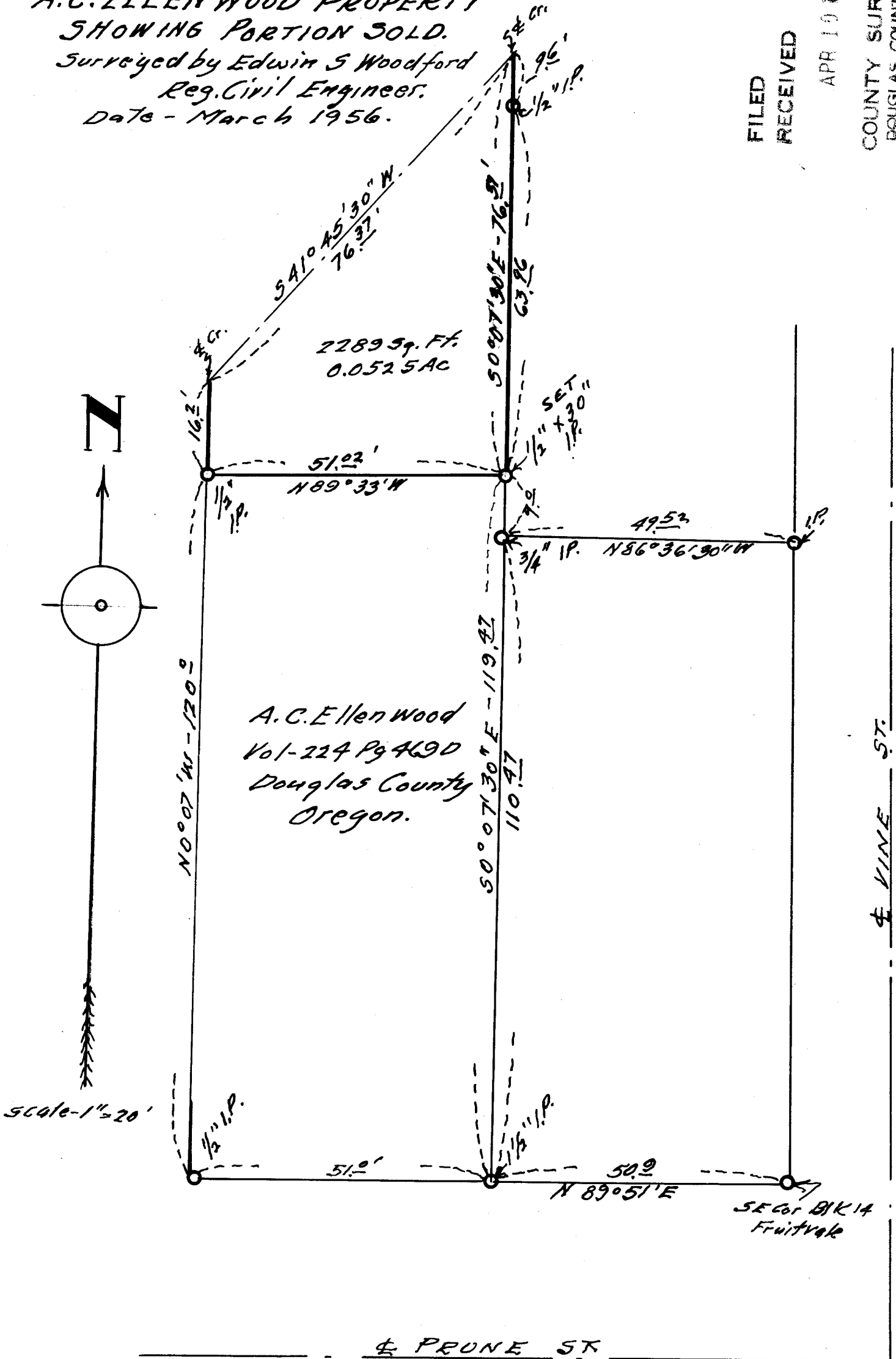

MS

CS 42/139 A

Woodford file #

150

EDWIN S. WOODFORD
REGISTERED CIVIL ENGINEER

PHONE 3-7093

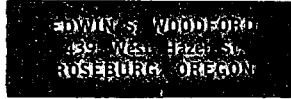

Surveyed for - Carl Wiley

Date of survey - March, 1956

Object of survey - For deed description and locate
on the ground the lands surveyed.

Location of lands surveyed - Portion of Ellenwood property
in Block 14, Fruitvale.

Type of map filed - Cloth tracing

Description:

See accompanying sheet.

FILED
RECEIVED

APR 10 1956

COUNTY SURVEYOR
DOUGLAS COUNTY, ORE.

(CS FOLDER has MORE INFO.)

CS 42/139 b