

MINOR L. MEAD PARCEL - TERRACE AVENUE - ROSEBURG  
DOUGLAS COUNTY - OREGON

Minor L. Mead

TERRACE AVENUE

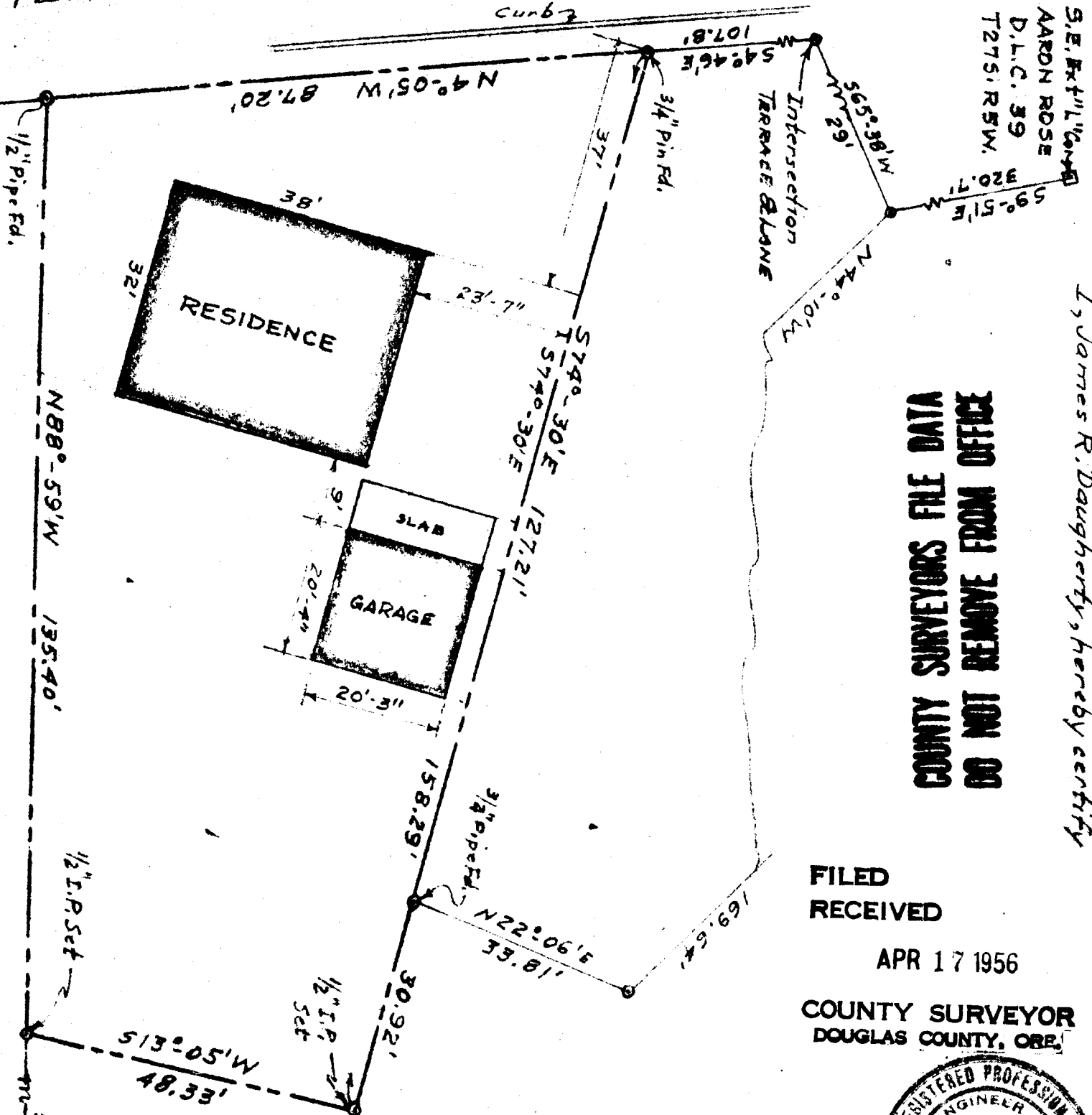

S.E. 1/4 L. 10, 34  
AARON ROSE  
D.L.C. 39  
T27S, R5W.

I, James R. Daugherty, hereby certify

**COUNTY SURVEYORS FILE DATA  
DO NOT REMOVE FROM OFFICE**

FILED  
RECEIVED  
APR 17 1956  
COUNTY SURVEYOR  
DOUGLAS COUNTY, ORE.



SURVEYED & PLATTED BY  
**JAMES R. DAUGHERTY**  
CIVIL-SANITARY ENGINEER  
ROSEBURG - ORE.

SCALE 1" = 20'  
Apr. 12, 1956