

FILED
RECEIVED

JUN 11 1956

COUNTY SURVEYOR
DOUGLAS COUNTY ORE.



CS 42/134A

COUNTY SURVEYORS FILE DATA
DO NOT REMOVE FROM OFFICE

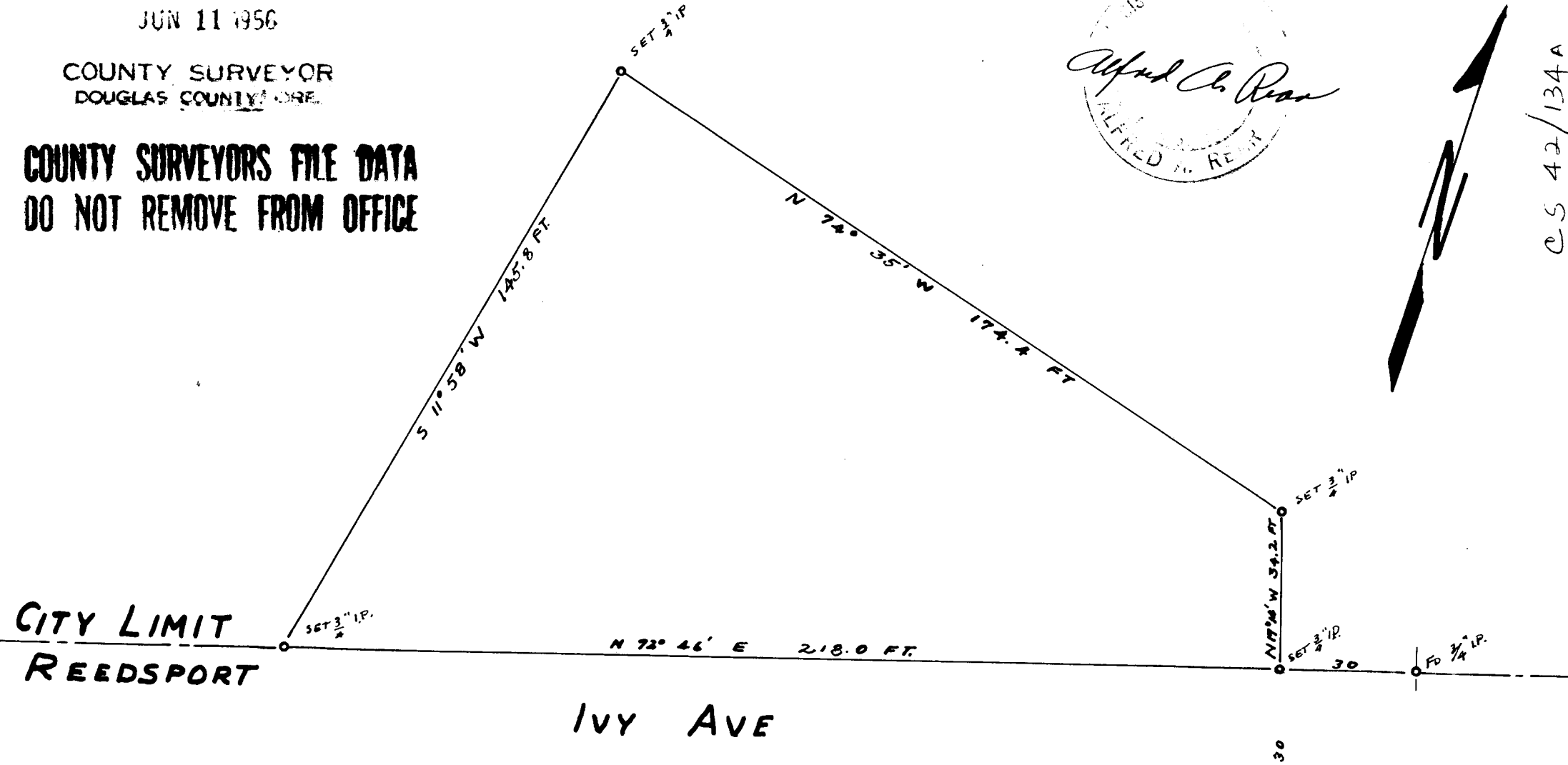

CITY LIMIT
REEDSPORT

IVY AVE

BLOCK 4

ORIGINAL PLAT - CITY OF REEDSPORT

NE COR. BLOCK 4

20TH ST. 60

T. 21 S. R. 12 W SW SW 4 Sec. 34

CS 42/134

F

CS 42/134

2634 Park Court
Reedsport, Oregon
June 9, 1956

County Surveyor
County Court House
Roseburg, Oregon

Dear Sir:

Enclosed herewith is a tracing of a map of a parcel of land sold to Mr. Matt. Thompson by Mr. John K. Hubbard. The description of the parcel is as follows:

Beginning at the NE corner of Block 4, Original Plat of the City of Reedsport, thence N 17° 14' W a distance of 30.0 feet to the place of beginning; thence continuing on a bearing of N 17° 14' W a distance of 34.2 feet; thence N 74° 35' W a distance of 174.4 feet; thence S 11° 58' W a distance of 145.8 feet; thence N 72° 46' E a distance of 218.0 feet to the place of beginning, all in Section 34, T 21 S, R 12 W, WM. and situated in Douglas County, Oregon.

Very truly yours,

Alfred A. Rear

P.S.

PLEASE SEND \$ BILL TO ME
A PRINTS OF TRACING. OR

FILED
RECEIVED

JUN 11 1956

COUNTY SURVEYOR
DOUGLAS COUNTY, ORE.

CS 42/134b

CS 42/134