

SURVEY TO ESTABLISH PROPERTY LINES OF  
 E.O. BLOMQUIST, LYING IN SECTIONS 9 & 16 IN  
 THE JAS. MILLER DLC. NO. 38, T 23 S, R 5 W, W.M.

G. Robert Lecklider - Surveyor

Surveyed - March, 1956

Scale: 1" = 100'

FILED  
 RECEIVED

MAR 30 1956

COUNTY SURVEYOR  
 DOUGLAS COUNTY, OR.

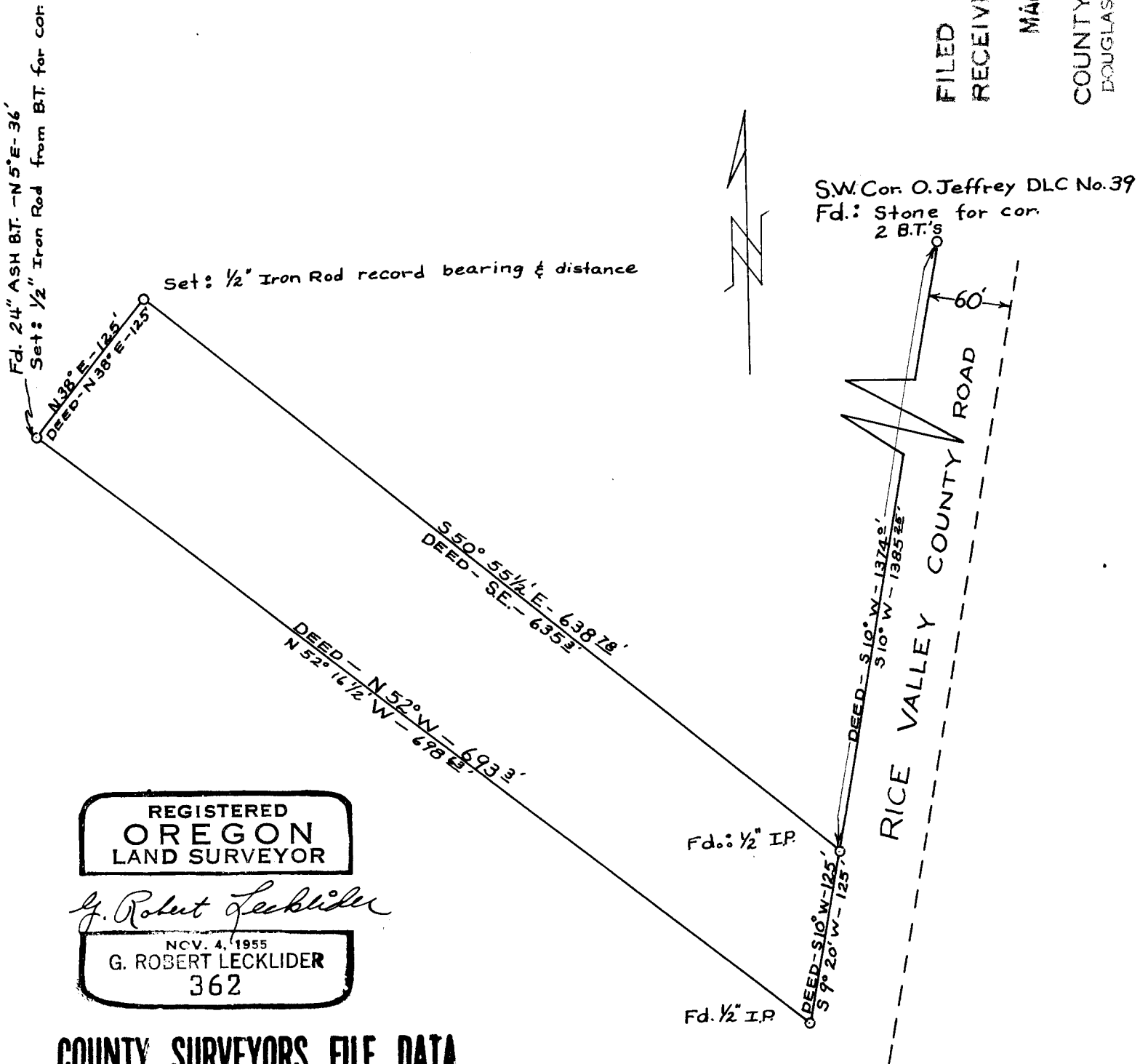

REGISTERED  
 OREGON  
 LAND SURVEYOR

*G. Robert Lecklider*

NOV. 4, 1955  
 G. ROBERT LECKLIDER  
 362

COUNTY SURVEYORS FILE DATA  
 AND DO NOT REMOVE FROM OFFICE

C. S. File No. 42/132 A

Phil Huntington

Description.

C.S. 42/132

Beginning on the West side of the right-of-way of the County Highway leading from Yoncalla to Rice Valley at a galvanized iron pipe 1/2 inch by 28 inches long 1374 feet Southwest corner South 10 degrees West of the O. Jeffrey Donation Land Claim No. in section 9 Township 23 South Range 5 West thence running South 10 degrees West along West side of same 125 feet to a galvanized iron pipe 1/2 inch by 28 inches long thence running North 52 degrees West 693.3 feet to an iron pipe 1/2 inch by 28 inches long from which an Ash 24 inches in diameter bears North 5 degrees East 36 feet and marked R.S. No. 4 gal B.T. thence North 38 degrees East 125 feet to an iron pipe 1/2 inch by 28 inches long thence Southeasterly 635.3 feet to the beginning point.

All lying in sections 9 and 16 and in the Jas. Miller D.L.C. No. 38 Township 23 South Range 5 West Willamette Meridian Douglas County Oregon and containing 1.97 acres.

NW 1/4 S. 16  
T. 23-5

ADDED TO FILE 2/27/54  
(FOUND AMONGST O.F. MEIL NOTES)  
J.R.

C.S. 42/132b