

# MAP OF REUBEN STOLTENBERG PARCELS

IN LOTS 1 & 2, RIVER PARADISE TRACTS NO. 2  
& LOT 4, PACIFIC HIGHWAY FRUIT LANDS, ORE.  
SECT. 2, T28S, R6W, W.M., DOUGLAS COUNTY

FILED  
RECEIVED

MAR 19 1956

COUNTY SURVEYOR  
DOUGLAS COUNTY, ORE.

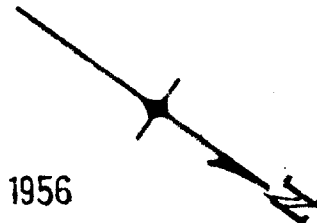

OLD PACIFIC HIGHWAY

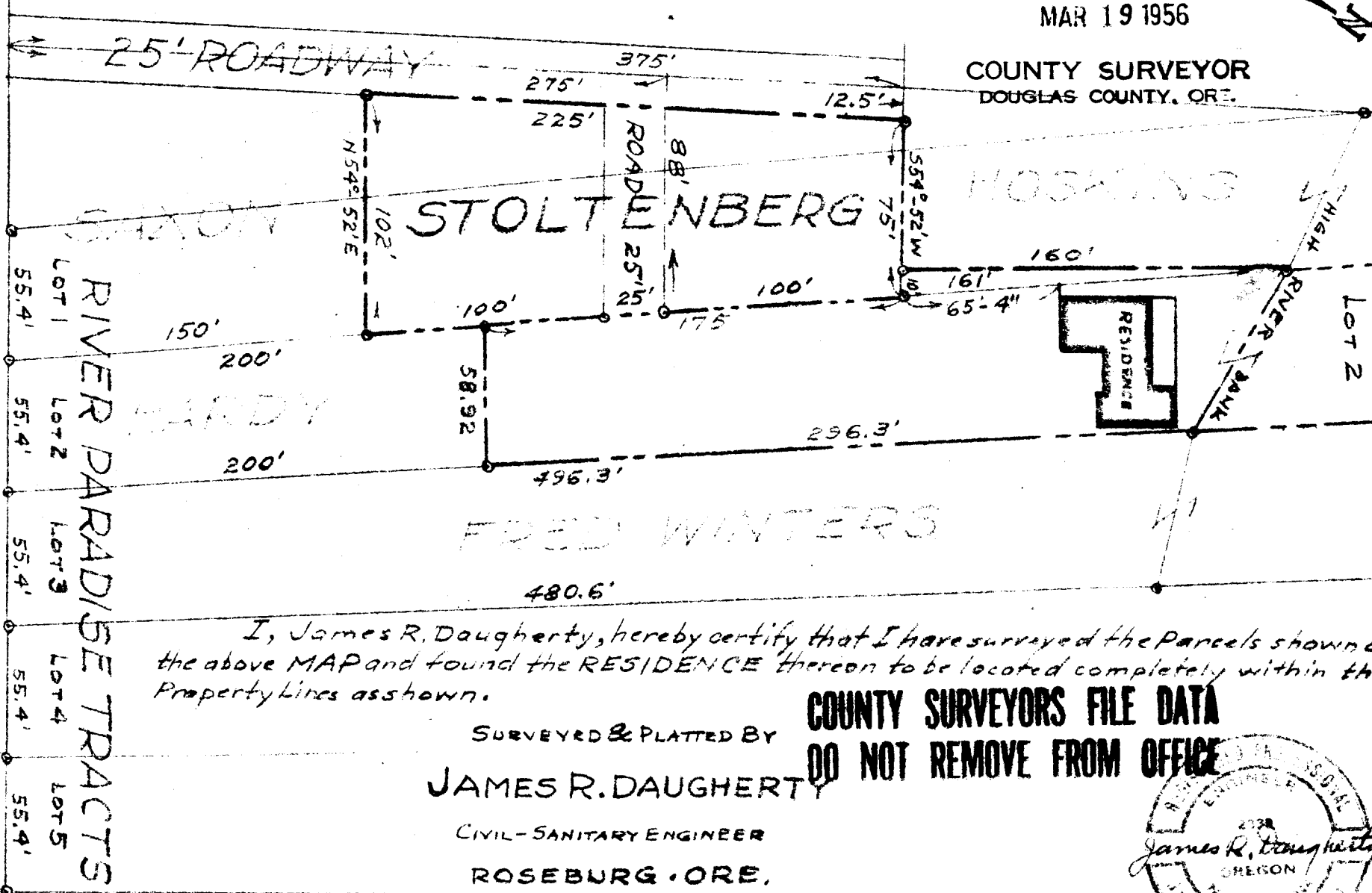

I, James R. Daugherty, hereby certify that I have surveyed the parcels shown on the above MAP and found the RESIDENCE thereon to be located completely within the Property Lines as shown.

SURVEYED & PLATTED BY  
**JAMES R. DAUGHERTY**  
CIVIL-SANITARY ENGINEER  
ROSEBURG, ORE.

**COUNTY SURVEYORS FILE DATA  
DO NOT REMOVE FROM OFFICE**

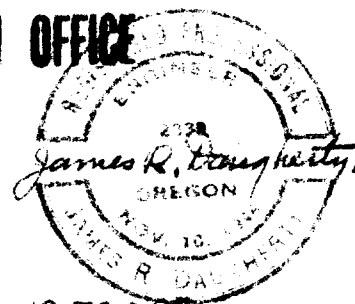

SCALE 1" = 60'

C. S. File No. <sup>P</sup> 42/129

RUSSELL

Mar. 16, '56, Rev. Mar. 19, 56 JPD

*MB*