

COUNTY SURVEYORS FILE DATA
DO NOT REMOVE FROM OFFICE

MAP

SHOWING

DIVISION OF LOT 10 PLAT-B

N. CURRY ESTATE

SECTION 31 TP. 26 S. RG. 6 W. WM.

SCALE - 1" = 200'

SEPTEMBER - 1953.

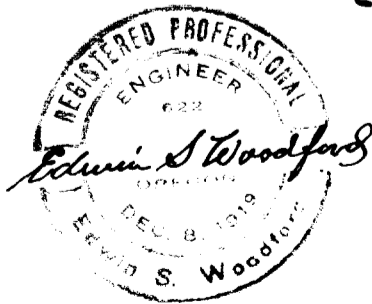
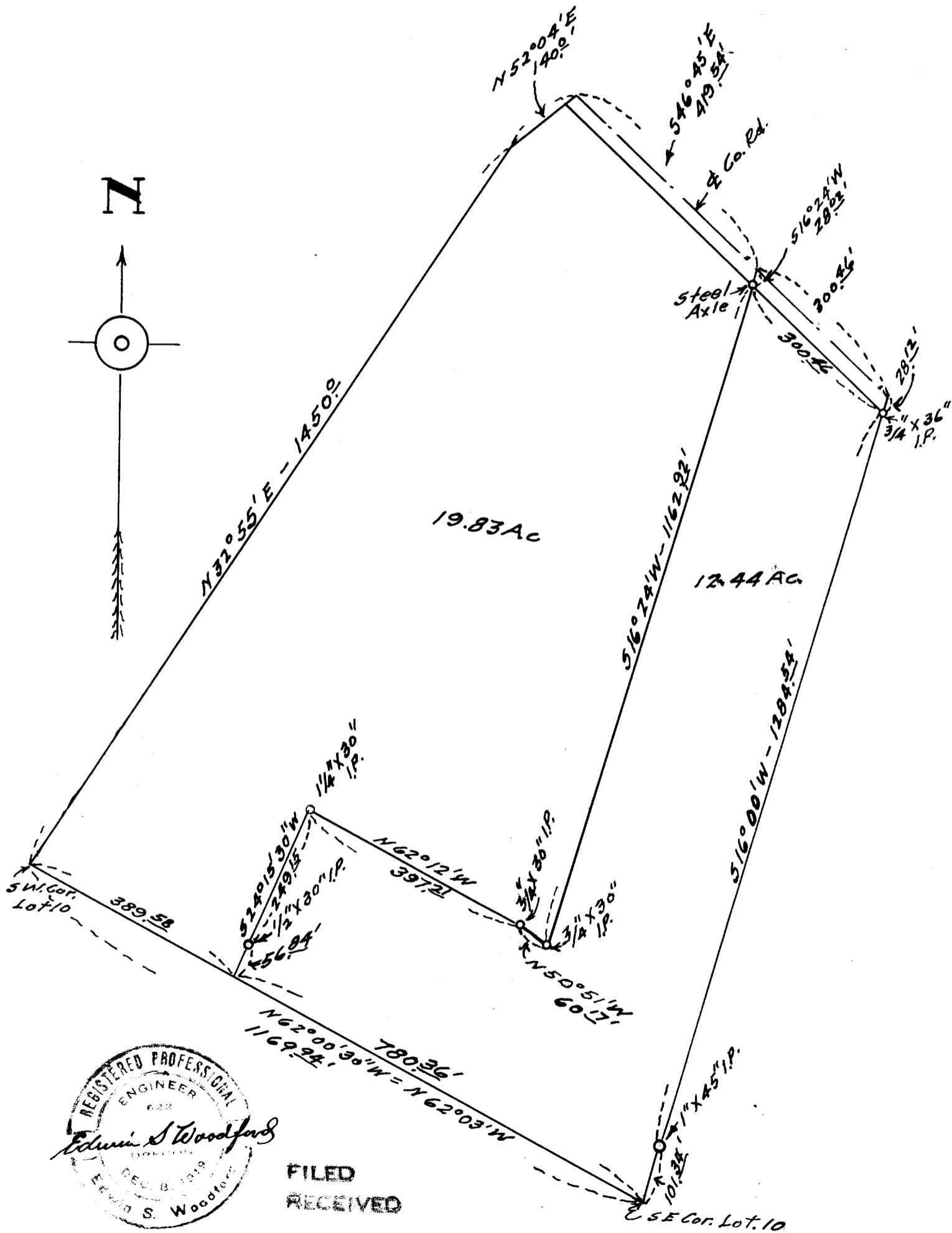

FILED
RECEIVED

JAN 18 1956

COUNTY SURVEYOR
DOUGLAS COUNTY, OHI

C. S. File No. 42/112-A

AMS

WOODFORD FILE NO.

116

EDWIN S. WOODFORD

REGISTERED CIVIL ENGINEER

ROSEBURG, ORE. - PHONE 3-7093

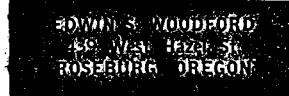

SURVEYED FOR - TRUSSELL BROTHERS

DATE OF SURVEY - SEPT., 1953

OBJECT OF SURVEY - DIVISION OF PROPERTY FOR ESTATE
AND DEED DESCRIPTIONS OF 2 TRACTSLOCATION OF LANDS SURVEYED - LOT 10, PLAT B, N. CURR
ESTATE - SEC. 31, T26S R6W of W.M.

TYPE OF MAP FILED - CLOTH TRACING

DESCRIPTION OF LANDS SURVEYED
SEE ACCOMPANYING SHEET.

(CS folder has more info.)

FILED
RECEIVED

JAN 18 1956

COUNTY SURVEYOR
DOUGLAS COUNTY, ORE.C. S. File No. 42/112-b