

COUNTY SURVEYORS FILE DATA  
DO NOT REMOVE FROM OFFICE

MAP  
OF  
RETRACEMENT SURVEY  
OF  
MRS DEAN PROPERTY  
IN  
SEC. 10 TP. 265, Rg. 3 W WM.  
Scale 1" = 2 chains - May 1951.

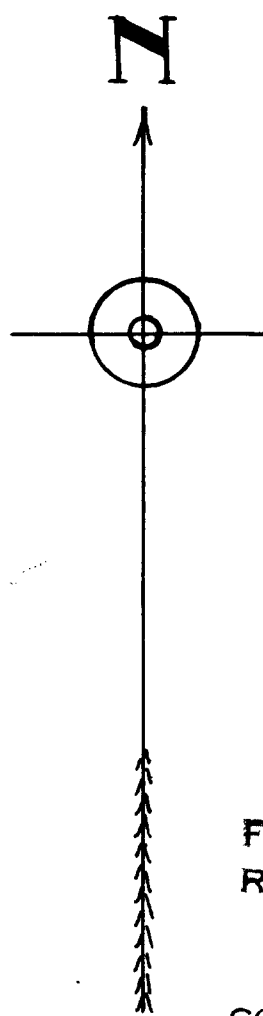
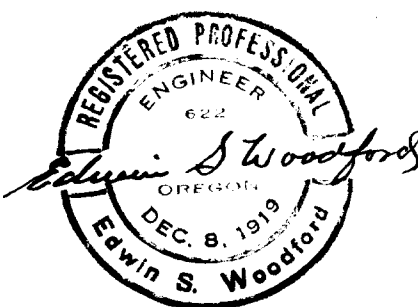
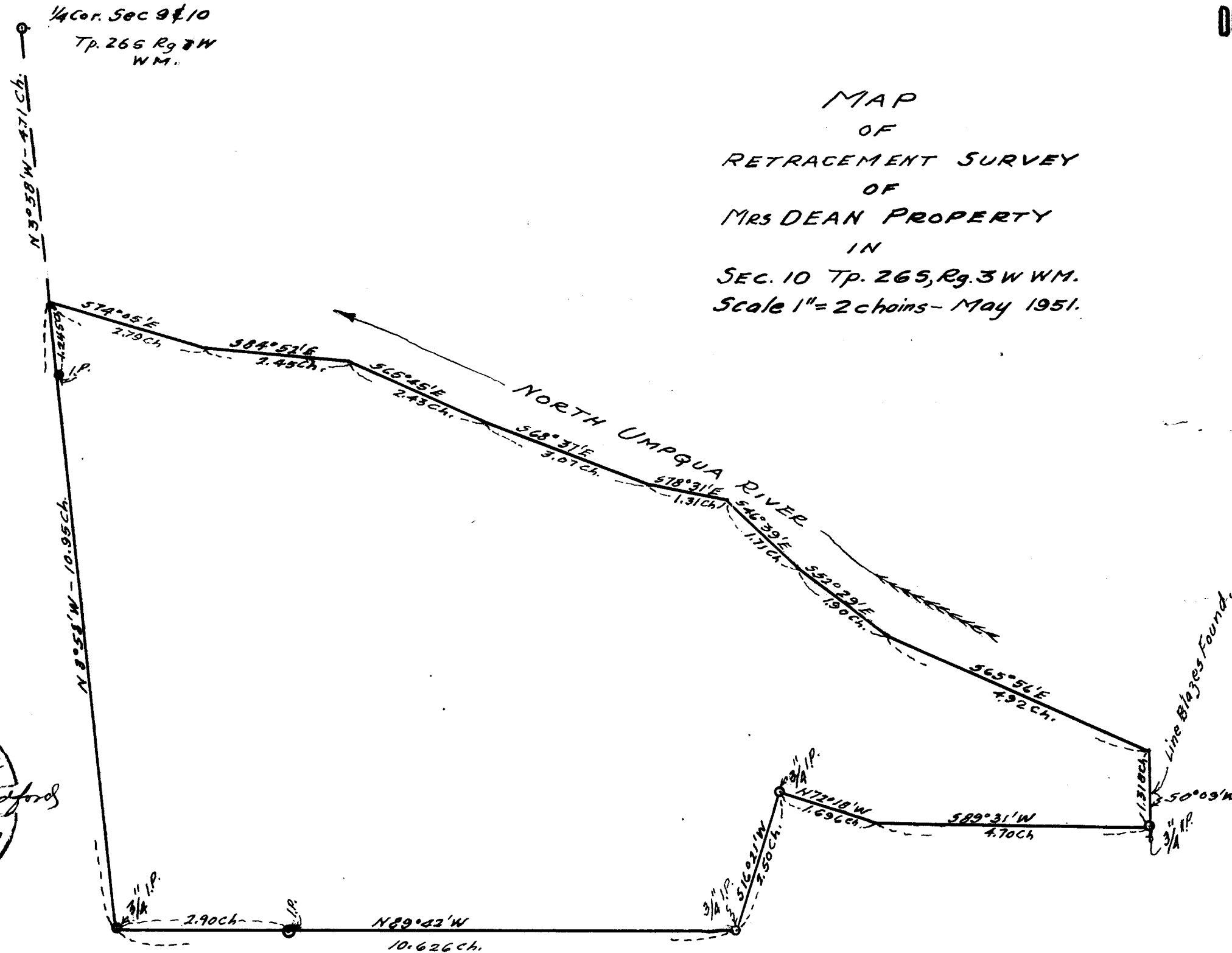

FILED  
RECEIVED  
JAN 18 1956  
COUNTY SURVEYOR  
DOUGLAS COUNTY, ORE.

WOOD FORD FILE NO.

86

EDWIN S. WOODFORD  
REGISTERED CIVIL ENGINEER

422 PRINE ST. - PHONE 3-7093

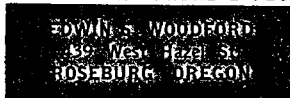

SURVEYED FOR - MRS. DEAN

DATE OF SURVEY - MAY, 1951

OBJECT OF SURVEY - RETRACEMENT OF OLD DEED - SET PROPERTY  
CORNERS

LOCATION OF LANDS SURVEYED - SEC. 10, T 26 S R 3 W of W.M.

TYPE OF MAP FILED - TRACING - (PAPER)

DESCRIPTION OF SURVEY

 $\frac{1}{4}$  SEC. COR. SHOWN ON MAP FOUND

IRON PIPE NEAR NORTH WEST CORNER ON WEST LINE FOUND.

RETRACED DEED DESCRIPTION ON GROUND AND SET  
CORNERS ALONG SOUTH LINE AS SHOWN ON MAP

LINE BLAZES FOUND ALONG EAST LINE.

TACKED HUB FOUND AT N.E. CORNER.

(CS FOLDER has MORE INFO.)

FILED  
RECEIVED

JAN 18 1956

COUNTY SURVEYOR  
DOUGLAS COUNTY, ORE.C. S. File No. 42/111b