



MAP
OF
LAND SURVEYED
FOR
O.W. BUTTS
IN

SEC. 27-T.P. 265-R.G. 6 W.W.M.
SCALE - 1" = 100'
56' AS

FILED
RECEIVED
COUNTY SURVEYORS FILE DATA
DO NOT REMOVE FROM OFFICE

JAN 18 1956

COUNTY SURVEYOR
LINCOLN COUNTY, ORE.

NE Cor. Block 1, John J. Thennes
Grave
3/4" Iron Pipe
Found

SW Cor. Block 1, John J. Thennes
Grave
1/2" Iron Rod
Found
3/4" Iron Rod
Found

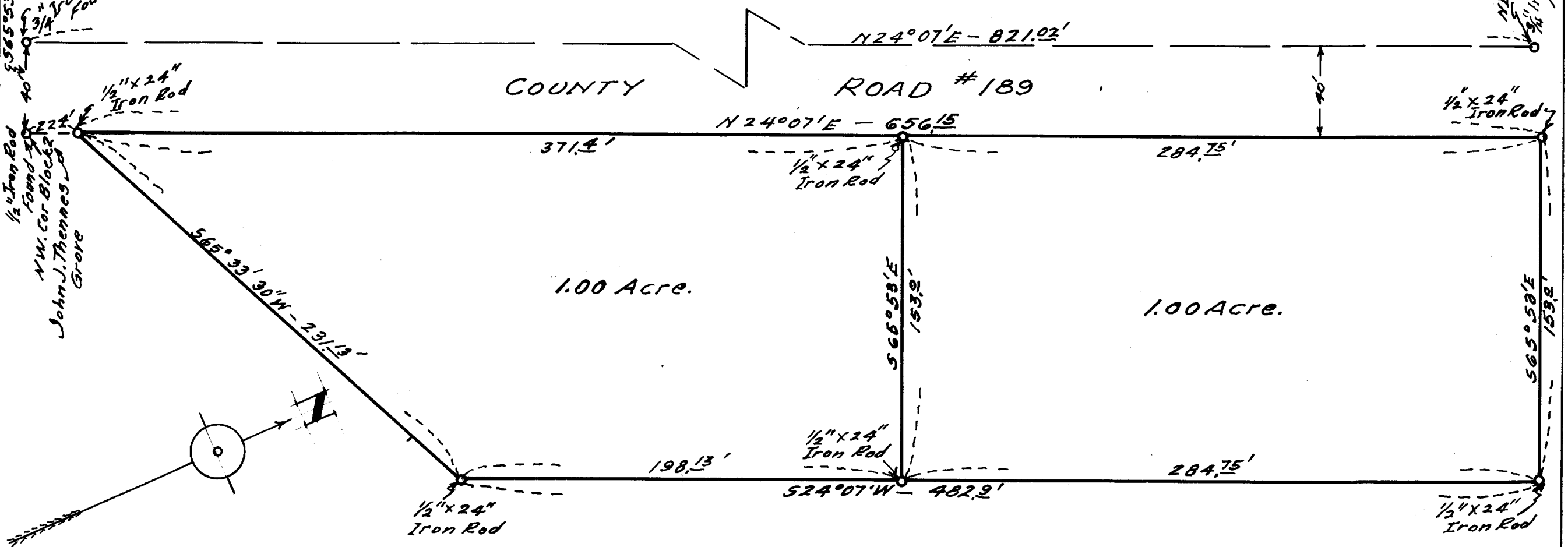

WOODFORD FILE NO.

140

EDWIN S. WOODFORD

REGISTERED CIVIL ENGINEER

PHONE 3-7093

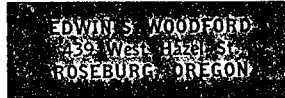

SURVEYED FOR - O. W. BUTTS

DATE OF SURVEY - DECEMBER, 1955

OBJECT OF SURVEY - TO MARK, ON THE GROUND, AND FOR DEED
DESCRIPTIONS OF 2 1 ACRE PARCELS OF LAND

LOCATION OF LANDS - SEC. 27, TP 26 S R 6 W, W.M.

TYPE OF MAP FILED - CLOTH TRACING

DESCRIPTIONS

SEE ACCOMPANYING SHEET

(FOLDER HAS MORE INFO.)

FILED
RECEIVED

JAN 18 1956

COUNTY SURVEYOR
DOUGLAS COUNTY, ORE.

C. S. File No. 42/108.