

COUNTY SURVEYORS FILE DATA
DO NOT REMOVE FROM OFFICE

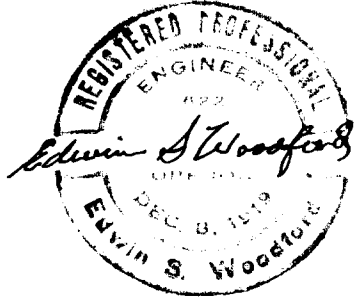

MAP
SHOWING LAND SURVEYED
FOR
C.C. FLURRY.
LOT-1-BLOCK-6-RIVERSIDE ADDITION
TO
ROSEBURG OREGON.

SCALE - 1" = 10'

DECEMBER-1955.

LOT 2 BLOCK-6
RIVERSIDE ADDITION

LOT 1 BLOCK-6
RIVERSIDE ADDITION

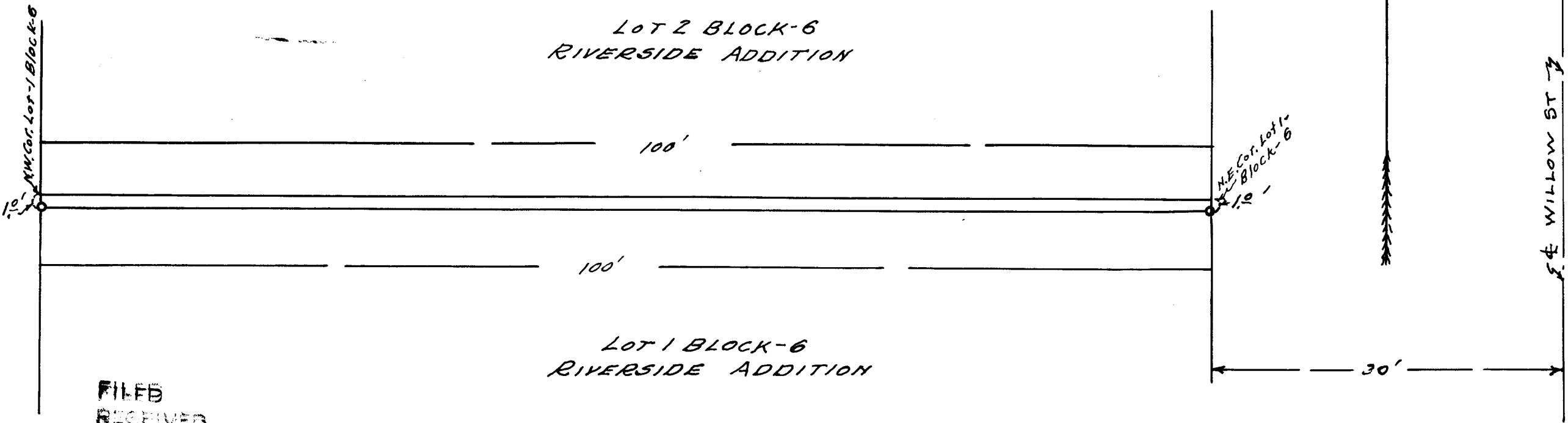
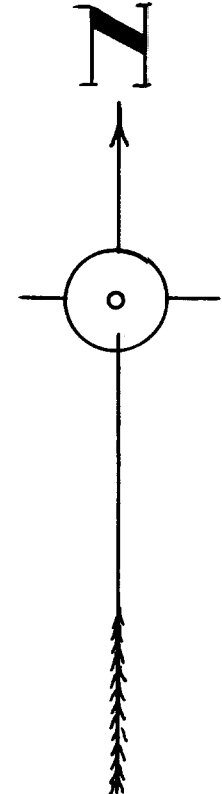

FILED
RECEIVED

JAN 18 1956

COUNTY SURVEYOR
DOUGLAS COUNTY

C. S. File No. 42/107A

DEC 15 7 27 AM '55

SURVEYS

DESIGNS

ESTIMATES

APPRAISALS

147

C. C. FLURRY - DESCRIPTION

WOODFORD FILE NO.

147

EDWIN S. WOODFORD
REGISTERED CIVIL ENGINEER

PHONE 3-7093



SURVEYED FOR. - C. C. FLURRY

DATE OF SURVEY - DECEMBER, 1955

OBJECT OF SURVEY - TO LAY OFF THE NORTH 1 FOOT OF LOT 1

LOCATION OF SURVEY - LOT 1, BLOCK 6, RIVERSIDE ADDITION
TO ROSEBURG

TYPE OF MAP FILED - CLOTH TRACING

DESCRIPTION

SEE ACCOMPANYING SHEET.

The Northerly 1.00 ft. of Lot 1, Block 6, Riverside Addition to Roseburg, Oregon, more fully described as follows:

Beginning at the Northeast corner of Lot 1, Block 6, Riverside Addition to Roseburg as recorded in the office of the County Clerk of Douglas County, Oregon.

Thence South, along the East line of said Lot 1 and the Westerly right-of-way line of Willow Street in said plat 1.00 ft. to a 1/2" x 24" iron pipe.

Thence West, parallel to the North line of said Lot 1, 100.00 ft. to a 1/2" x 24" iron pipe on the West line of said Lot 1.

Thence North, along the West line of said Lot 1 1.00 ft. to the Northwest corner thereof.

Thence East, along the North line of said Lot 1 100.0 ft. to the Northeast corner, the place of beginning.

FILED
RECEIVED

JAN 18 1956

COUNTY SURVEYOR
DOUGLAS COUNTY, ORE.

FILED
RECEIVED

JAN 18 1956

COUNTY SURVEYOR
DOUGLAS COUNTY, ORE.

C. S. File No. 42/107 b

C. S. File No. 42/107 b